

Annual Spring

MOONLIGHT SALE

THURSDAY, APRIL 11 - 7 to 9:30 p.m.

QUOTE

"A professor is a gentleman who has a different opinion."
—August Bier

The Chelsea Standard

35¢
per copy

ONE HUNDRED TWENTIETH YEAR—No. 46

CHELSEA, MICHIGAN, WEDNESDAY, APRIL 10, 1991

22 Pages This Week 2 Supplements

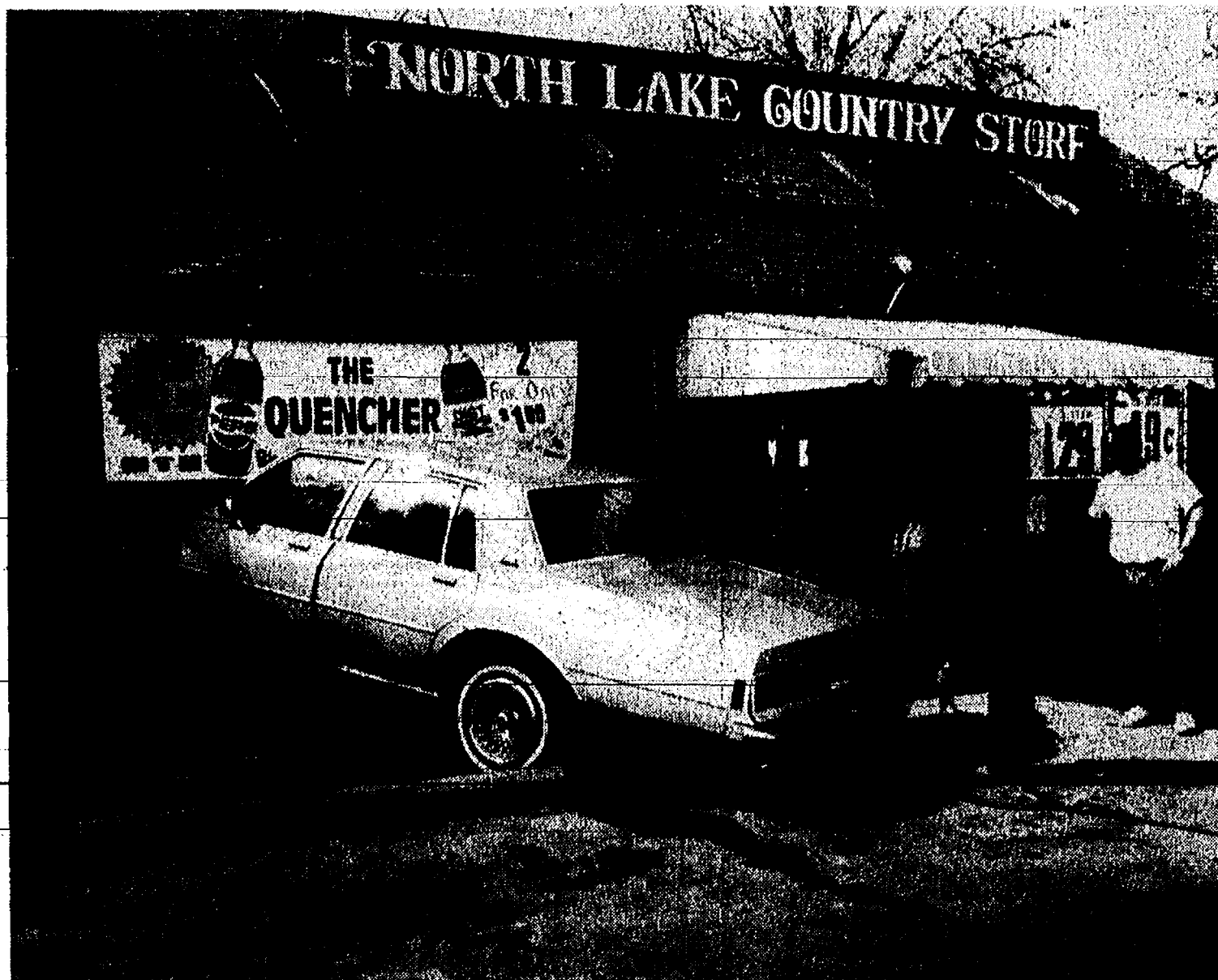

NO ONE WAS HURT but several were startled as a Chelsea-area woman drove her car through the storefront at North Lake Country Store at North Territorial and Stoffer Rds. last Wednesday morning. The woman, driving east on North Territorial, tried to turn into the lot, hit a large rock and accidentally accelerated into the store.

The car nearly struck a van parked in the next space containing Karen, Jason, and Jennifer Churches of Hadley Rd. At right, store owner Marty Ehman looks on while Jim Brooks of J&M Service prepares to extract the vehicle from the store.

Sylvan Township Budget Is \$447,319 for Year

Sylvan township passed a \$447,319 budget for 1991-1992.

"The gravel road just can't take all the traffic," Schoenberg said.

The township, which no longer has a formal annual meeting, passed the budget at their April 2 regular board meeting. The previous year's budget was \$359,000. Total assessed value of township property rose \$20 million, said supervisor Don Schoenberg.

Other road work will be minor, Schoenberg said, and will consist of ditch and berm work, as well as gravel application.

The largest chunk of the budget is \$70,000 for road work, much of which will be spent on the beginning of a four-year project to pave Bush Rd. from Ivey to Pierce Rd. Schoenberg said the entire Bush Rd. project is estimated to cost \$450,000. No asphalt will be applied this year.

Other budget items include \$62,000 for fire protection, and \$20,000 for the area-wide recycling project. The money for recycling will be used primarily for the township's portion of the matching grant approved by the state. In addition, there are other administrative costs associated with setting up the recycling consortium with other area governments. All township officials earned raises.

Supervisor's salary was boosted from \$16,000 to \$17,000; assessor's salary went from \$15,000 to \$17,000; clerk's and treasurer's salaries were increased from \$14,500 to \$16,000 each; and trustees will earn \$3,240, up from \$3,000. This year, for the first time, all elected officials have to contribute to the Social Security program, Schoenberg said.

No money has been allocated for solving clean-up problems at the Village of Chelsea landfill, Schoenberg said.

The township has budgeted \$10,000 for the purchase of computer equipment and software to automate its assessment records.

Village, Townships Still Discussing Landfill Mess

The village and surrounding townships have still not figured out how they will share the costs of cleaning up any groundwater pollution at the village landfill, village president Richard Steele said Saturday.

report should be completed in about three weeks.

Steele said he wants the village to be prepared for the worst in terms of a costly clean-up plan mandated by the Department of Natural Resources. However, he said he doesn't

necessarily expect the worst to happen.

The townships have also not yet agreed on how to divide nearly \$750,000 in costs associated with the closing of the old landfill already incurred by the village.

Five Interviewed for Village Manager Job

Five candidates for the Chelsea village manager's job have been interviewed but no finalists have been selected, according to village president Richard Steele.

Two local candidates included village trustee Jack Myers, who works for the University of Michigan, and village resident Steven Pugsley, zoning administrator for Hamburg township, Steele said.

The other candidates were from Alma, Tawas and Ann Arbor.

When asked whether he was confident a final candidate would be selected from among those already interviewed, Steele said, "No, I'm not even certain of that."

The interview team of Steele, council personnel committee members Stephanie Kanten and Joe Merkel, and former village trustee Phil Boham, had not met again to discuss the interviews as of press time.

Steele said definite salary figures have not been discussed but it was likely the new manager would be paid close to what former manager Robert Stalker made. His salary was \$39,188 when he left his job.

Zoning Change Given For Housing Project

Chelsea Meadows development in Lima township was granted a zoning change for a 10-acre parcel that will allow developers to construct three homes rather than one on the site.

The township board followed the planning commission's recommendation to change the zoning at their regular April 1 meeting.

Chelsea Meadows, a development of single-family homes, is being constructed on the former Herrat Farm, 180 acres bordering the eastern edge of the village. Its main entrance will be off Freer Rd. opposite Washington St., although its temporary access is now off Trinkle Rd.

Virtually all homes in the subdivision will be built on 10-acre parcels in agricultural zoning. The front 10 acres along Freer Rd. was re-zoned to rural residential zoning, which allows houses on three-acre lots. Developers wanted as many building sites as they could get out of the parcel considering much of it is unbuildable due to the amount of wetlands.

Parts of Bird Bath Stolen From Residence

A resident of Moore Dr. in Bridgetown Condominiums told Chelsea police that someone stole parts of a bird bath from their lawn sometime before April 5.

Stolen were the sprinkler, consisting of a boy and a small dog holding an umbrella, and the pedestal. The actual bowl was not taken.

Value of the item was \$350.

Radar Detector Stolen from Car

A radar detector and a dozen cassette tapes were reported stolen from a parked car at Chelsea Community Hospital on Friday, April 6.

The victim told police there was no sign of forced entry and his vehicle was locked before the theft.

The theft occurred between 9 a.m. and 11:30 a.m.

Two File Petitions For School Board

Two candidates filed petitions for the one school board seat that will be available in the June 10 Chelsea School District elections.

Conrad Knutsen, 648 W. Middle St., and Jan Roberts, 11506 Jackson Rd. met Monday's 4 p.m. deadline. They will run for the seat held by Ann

Feeney, who decided not to seek reelection. Both are active in various organizations in the community.

Both Knutsen and Roberts ran for school board last year. Roberts finished third in the race for two seats with 263 votes and Knutsen was eighth with 142 votes. There were 11 candidates.



BILL WEHRWEIN extracts rocks from topsoil spread in the outfield of the newly created Sandy Koutax-Pee Wee Reese baseball field at Beach school. Parents and kids got together last Saturday to work on the field, the first of its kind in Chelsea. Chelsea kids who want to play in those leagues have never had a facility they could use to host out-of-town teams. This summer they will.



CHARLES HOOSHMAND NIGHTINGALE, a 16-year-old Chelsea High school student and Boyce Rd. resident, was listed in critical condition Tuesday morning after a one-car crash on westbound I-94 near Baker Rd. Monday

at about 9 a.m. Police said Nightingale apparently lost control of his vehicle, which ran off the road and hit a tree. Nightingale was taken by survival flight to University of Michigan Hospital.



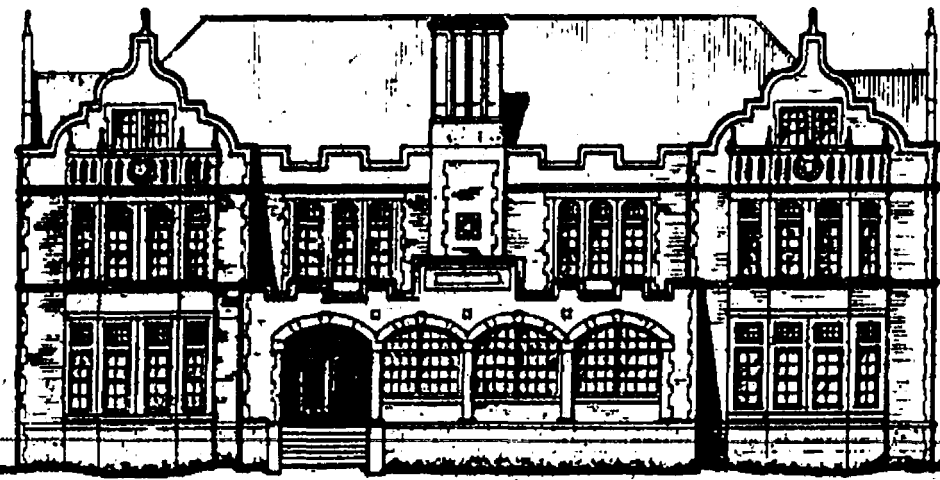

Established 1871 **The Chelsea Standard** Telephone (313) 475-1371
300 N. Main St., Chelsea, Mich. 48118

Walter P. Leonard and Helen May Leonard Publishers and Editors
Brian Hamilton Assistant Editor



Published every Wednesday at 300 N. Main Street, Chelsea, Mich. 48118, and second class postage paid at Chelsea, Mich. under the Act of March 3, 1879. Postmaster: Send address changes to The Chelsea Standard, 300 N. Main St., Chelsea, Mich. 48118.

USPS No. 101-720

Subscription Rates (Payable in Advance)

In Michigan		Outside Michigan:	
One year in advance	\$12.50	One year in advance	\$15.50
Six months	\$7.00	Six months	\$8.50
Single copies mailed		\$.75	



NATIONAL NEWSPAPER ASSOCIATION

National Advertising Representative
MICHIGAN NEWSPAPERS, INC.
827 N. Washington Ave.
Lansing, Mich. 48906

JUST REMINISCING

Items taken from the files of The Chelsea Standard

4 Years Ago . . . 14 Years Ago . . .

Wednesday, April 15, 1987— George Palmer isn't the kind of guy to put on a cowboy hat, grab a sledge hammer, stand in front of an Escort with a price painted on the windshield and say on TV, "Yis sires, we're smashin' car prices just for you!" ed either in the Municipal Parking Lot Palmer, the easy-going, conservative owner of Chelsea's only Ford-Mercury dealership, keeps his business in low profile, which helped it become the state's oldest Ford dealership. April 15 was the official 75th birthday of one of Chelsea's oldest continuous family-owned businesses.

Chelsea High school's forensics team would be one of the favorites to capture the state tournament at the University of Michigan as 11 of 16 entries got through the Southeast Michigan Regional Tournament. The team finished with two regional championships. The Bulldogs won a state title in 1982. For the first time in the history of the school, the coaching coach, Bill Coelius, Chelsea will have more than one entry in a particular category. In fact, Chelsea qualified two entries in four separate categories.

Ann Feeney was appointed to Chelsea's Downtown Development Authority to fill out a term created by the resignation of Dayspring Gifts owner Laurie Smith. The 100th birthday of Theodore Weber was celebrated March 29 at the Gilbert Residence in Ypsilanti. Weber was born on April 1, 1907, in Sylvan township, on a farm just outside Chelsea. The farm that Weber grew up on is now in the Chrysler Proving Grounds. He and his seven brothers and sisters all attended the Little Red School house, which in more recent years was situated on the Chelsea fairgrounds.

24 Years Ago . . .

Thursday, April 13, 1967— Byron Pearson appeared on a Bell Telephone Hour program featuring the "Sights and Sounds of New Orleans." He was a second-chair trumpet player with the New Orleans Symphony.

Robert Updegraff was elected president of the Chelsea Jaycees. Fifteen Jaycees were candidates for offices in this election, far outnumbering candidates in other years. The organization had 62 members.

Senior Miss seamstresses who won honors in the 4-H District Dress Revue for the Chelsea-Dexter area created costumes for both casual and formal occasions. Winners in the Senior Miss category were Paige Johnson, Norene Lampe, Helen Walaki, Jill Lantis, Jeanne Hinderer, Linda Salyer, Arlys Wiseman, Susan Hines, Marilyn (Continued on page four)

Judge Upholds Welfare Cuts, Budget Cutting Law

The law passed in December authorizing either 9.2 percent cuts in each line item of department budgets or other program reductions to achieve the same savings was upheld recently by a Wayne County Circuit Court judge.

Judge Louis Simmons also ruled Governor John Engler did not violate the law in imposing 17 percent cuts in welfare benefits and totally eliminating some services for the poor within a line item.

Both sides in the case expressed some surprise at the comprehensive nature in which the allegations were rejected by Simmons, who had earlier issued a temporary restraining order against the welfare cuts and had called Social Services Director Gerald Miller to explain the cuts that are being imposed.

The cuts in grants had gone into effect in March after appellate courts reversed the restraining order.

The judge ruled the law (PA 357) was not an unconstitutional delegation of legislative authority to the governor, did not permit the governor to appropriate money and was not a violation of due process rights.

He also said the cuts imposed by the governor did not go beyond the 9.2 percent mandate even when in some cases cuts were deeper than that, saying the reduction only applies to line items and not programs and deeper reductions are permitted when loss of federal funds is also involved.

The ruling did not deal with whether the cuts violate the state welfare act or federal law, or the administration

MICHIGAN MIRROR

By Warren M. Hoyt, Secretary, Michigan Press Association

procedures act. Those questions may yet be pursued by the welfare recipients, Michigan Association for the Education of Young Children and the UAW, which filed the suit.

Simmons, in an opinion delivered from the bench, said he would not upset the law because "it is up to the Legislature to change the law." He said courts do not make laws.

Susan McParland of Michigan Legal Services, which represented the plaintiffs, said she was "incredibly saddened" by the decision. She said she continues to believe that the budget cutting plans implemented by the Engler administration violate existing law and are "arbitrary and an abuse of power."

However, McParland said the judge "sent a strong message to the Legislature that it's their job to straighten out the mess that was created by the passage of PA 357. We are hopeful the Legislature would act very quickly to resolve these problems because people are suffering because of the cuts."

John Truscott, press secretary for Governor Engler, said the governor is "pleased the judge will let the state carry out the law. But we're not pleased with the effects of the cuts and we will continue to work towards a solution to minimize the harm caused by the House Democrats unwillingness to compromise."

The biggest change in what the governor proposed as an alternative to the across the board cut in DSS was elimination of the General Assistance welfare program for able-bodied adults, leaving just a small program to aid the disabled and handicapped.

Suit Against Three States on Radioactive Waste To Be Heard in Michigan

A suit seeking to force three states with nuclear waste disposal facilities to continue to accept Michigan's low-level waste for up to two more years has been cleared for trial in Michigan, rather than in each of the other states.

U.S. Western Michigan District Judge Robert Holmes-Bell denied a request by South Carolina, Nevada and Washington to dismiss the suit on jurisdictional grounds and venue grounds.

The three states last November stopped taking waste from Michigan utilities, medical facilities, universities and industries because of what they viewed as inexcusable delays in identifying a site for a Midwest regional dump site.

MichRad, a coalition of generators of radioactive waste, has asked Bell for a quick ruling on its assertions that the states may deny access to their dumps only if Michigan failed to take certain actions by specific dates, that denial of access is barred by the interstate commerce clause, and that the states are improperly trying to enforce federal law setting timelines for

developing regional dump sites. The states, which under federal law close their dumps to outside wastes as of Jan. 1, 1993, have until April 24 to file answers to the MichRad arguments.

Since November, the 51 waste generators in Michigan have been temporarily storing the material on site, accumulating at an estimated rate of about 3,000 cubic feet per month.

The three states and other states in the compact have been pressuring Michigan to relax its environmental criteria that eliminated from consideration the first three areas selected as potential waste sites.

Study of 78 remaining areas has begun, but the state is seeking more money from the compact to complete the task.

The state of Michigan has also sued the other six states in the Midwest Compact for failing to provide enough money to continue the search for a site, and has sued the federal government challenging the validity of the law that led to creation of 16 regional dump sites.

Uncle Lew from Lima Says:

DEAR MISTER EDITOR:

I see by the papers where a feller that works for the city of Portland, Oregon earned \$94,889 last year on a emergency telephone operator's job that pays \$30,600 a year. He done it by putting in more time and a half overtime than regular time.

I mentioned this item to the fellers during the session at the country store Saturday night, and it struck most of em as passing strange. Bug Hookum, fer one, wanted to know why the city wouldn't of come out better hiring another worker at regular wages. Clem Webster quick explained that overtime is cheaper than Social Security, health insurance and all the other benefits everybody expects nowadays. Onct a person is trained fer a job, Clem said, the more hours he's willing to work the better.

"Practical speaking, Clem went on, he could see where the city was taking a risk letting the feller work 100 hours weeks. Clem said if some ambulance chasing lawyer found out he was asleep on the job while somebody burned up in his wrecked car the city would find out it would of been cheaper to hire half a dozen more operators. That's part of the reason most private companies don't allow overtime if they can help it, Clem said, and if they can't help it they give their workers equal time off so as not to pay em extra.

But it was Zeke Grubb that raised doubt about the whole idee. Out here in the country, he noted, folks general work from see to can't see, and them with lights on their tractors keep right on going when they have to. You don't hear talk of overtime or compensation time, you just keep doing as long as it's got to be done, was Zeke's words.

Some say discussion is light without heat and argument is heat without light, and it is said that discussion is exchanging ideas while argument is exchanging ignorance. The fellers stayed on a pritty even keel during the session, but the Oregon overtime champion kept slipping other items down the agender. Fer instant, Bug

said fer all the Federal laws that multiply ever time Congress sets you would think some labor or health rule would keep that kind of thing from happening.

Clem was full agreed with Bug about Federal rule overkill. Clem said he had been following the California droust and water rationing where a fourth of some of the country's vegetables usual grow. You know the Federal regulators are getting ready fer farmers in other parts of the country that want to take up the slack.

If we see a jump in home gardens, Clem said, the next thing we'll see is word from Washington that a tomatoer grewed at home is a tomatoer not inspected by the USDA. That tomatoer is outside the official food chain and it don't git picked by labor under OSHA and NLRB protection. What we have here is a outlaw tomatoer, and if everybody is allowed to raise and eat em we'll cripple the tomatoer picking, packing and sauce making industry, not to mention losing all the taxes from trucking and selling. And if tomatoer outlaws ain't stopped you know the potater, bean and melon outlaws ain't far behind, was Clem's words.

The fellers didn't take Clem serious, but Zeke did note that cutback in California means mark up in stores, and that's serious.

Yours truly,
Uncle Lew.

Daniel A. Racz
CONSTRUCTION
483-8909
Ypsilanti, Michigan
Residential — Commercial

Quality Service Is Our Business
ROSENTERER
EXCAVATING INC.
475-1990
Basements-Drainfields-Septic Tanks-Sewer
Backhoe Work-Bulldozer-Trucking-Gravel
Sand-Topsail-Snow Removal

Over 18 Years of Satisfied Customers
DON POPPENG
Used Car Sales
PALMER MOTOR SALES
475-1800
475-3650
See Don for Your Next New or Used,
Car or Truck. You'll be happy you did!

WEATHER		
For the Record . . .		
Wednesday, April 3	Max. Min. Precip.	
Thursday, April 4	56 21 0.00	
Friday, April 5	59 33 0.17	
Saturday, April 6	72 47 0.00	
Sunday, April 7	80 56 0.00	
Monday, April 8	63 41 0.14	
Tuesday, April 9	71 59 0.12	

The Tradition Continues—

Serving
Chelsea Since 1853—

PRE-ARRANGED ACCOUNTS
MONUMENTS-MARKERS

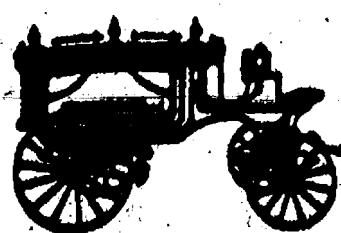

Staffan-Mitchell

FUNERAL HOME

124 PARK ST., CHELSEA

1-313-475-1444

Member By Invitation—NSM



JOHN W. MITCHELL
Director

PROJECT HEALTH-O-RAMA APRIL 13, 1991

LOCATION: Chelsea Community Hospital
Main Entrance
775 South Main
Chelsea, Michigan 48118
TIME: 9 a.m.-1 p.m.

Free Health Screenings Available

- MEDICATION COUNSELING
- NUTRITION COUNSELING
- ORAL/DENTAL SCREENING
Drs. Bruce Bates, Gary Gochanour,
Gary Masch, Lindsey McClellan,
David Swan, Clare Warren
- BLOOD PANEL CHEMISTRY
(4 hour fasting preferred, \$11 charge)
- HEARING
- BLOOD PRESSURE
(wear loose clothing)
- HEIGHT/WEIGHT
- PAP SMEAR (\$10 charge)
Fran Beckley, R.N., Nurse Practitioner
- PULMONARY FUNCTION TESTING
- GLAUCOMA SCREENING
Dr. Anthony Sensoli,
Dr. Lou Ann Klessling
- COLO-RECTAL KIT (\$3 charge)
- SKIN CANCER TESTING
Drs. Charles Ellis, Elyse Rafal,
Candy Kimbrough-Green
- HEALTH SCREENING SUMMARY
and COUNSELING
U of M Family Practice Center
Dr. John Zetzelmaier
- PROSTATE/TESTICULAR EXAM
Dr. Leonard Wolin
- BODY FAT COMPOSITION (\$5 charge)
- VISION TESTING

Screenings are available to anyone 18 years or older.
No advanced registration is required.

Health screenings do not take the place of your annual visit to your physician.
Information on transportation for seniors is available.

FOR FURTHER INFORMATION CALL
475-3935

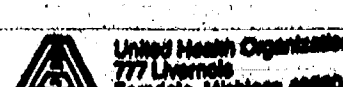
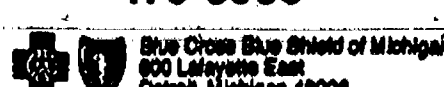
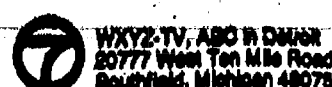



ENGAGED: Mike and Emma Neibauer of Chelsea have announced the engagement of their daughter, Kendra Diane, to Mark Kenneth Manduzzi, son of Albert and Helen Manduzzi of Southfield. Kendra is a 1985 graduate of Chelsea High school and received a Bachelor of Science Degree in electrical engineering from Ohio Northern University in 1989. Mark is a 1980 graduate of Southfield High school and in 1985 he received a Bachelor of Science Degree in mechanical engineering from Lawrence Technological University. Both Kendra and Mark are currently working for the Ford Motor Co. in Lorain, O. A Nov. 16 wedding is planned.

Free Lectures Scheduled at Chelsea Community Hospital

Chelsea Community Hospital presents "Older Adult Chemical Dependency Family Night," a 13-week series of lectures covering such topics as depression, drinking and drugs, the prescription myth, intergenerational communication and family roles on Tuesday evenings, April 2 through June 25, from 6:30 to 8 p.m. at 955 W. Eisenhower Circle, Suite E, Ann Arbor (across from Merwyn's). The April 9 lecture, presented by Barb Steer, PA is "Effects of Alcohol on the Body." Admission is free. For more information call (313) 668-5070.

Ann Arbor Center for Independent Living is presenting "Alcoholics Anonymous for People with Disabilities," Saturdays beginning April 6, from 1 to 3 p.m. at 2568 Packard Rd., in the Georgetown Mall, Ann Arbor. For more information call (313) 971-0277 (voice) or (313) 971-0310 (TDD). Strict confidentiality guaranteed.

"Relationships and Bonding in Recovery" is the title of a free community lecture being given at Chelsea Community Hospital, in the Main Dining Room, on Thursday evening, April 11 at 7:15 p.m. The lecturer is Frederick Prezioso of Tecumseh. Fred holds a master's degree in addiction counseling from Siena Heights College, and he is a certified Addictions Counselor in the State of Michigan. For more information, call the Chelsea Arbor Treatment Center, 475-4100.

ABWA Fashion Show Successful

On Tuesday, March 26, the Chelsea Charter Chapter of the American Business Women met for their regular monthly dinner meeting.

Guest speaker was Marilyn Gunther, client services director, from the SOS Community Crisis Center in Ypsilanti who told members about the center and the vital services it provides to the community through volunteers.

The fashion show held March 16 was a huge success, thanks to the hard work of all members and support of local merchants. Special recognition was given to Gloria Mitchell who provided the antique fashions. Proceeds of the fashion show will be used to award scholarships in May.

Any woman interested in applying for a scholarship should contact Carolyn Forsythe at 426-2961 or Deb Hutchinson at 426-3045.

Professional Secretaries Will Meet Thursday

Huron Valley Chapter of Professional Secretaries International will hold its regular meeting on Thursday, April 11.

Guest speaker will be Maggie Wolin, Parke-Davis Human Resource Department, who will present "Workplace Communications."

The program will start with dinner of choice at 6 p.m. at Weber's Inn, 3050 Jackson Rd., Ann Arbor, followed by the speaker at 6:45 p.m. Business meeting after speaker's presentation. Reservation deadline: Wednesday, April 10.



50th WEDDING ANNIVERSARY: Fern and Alfred Strang of Manchester will be celebrating their 50th wedding anniversary at an open house on April 20 from 2 to 5 p.m. at the Manchester United Methodist church. Alfred retired from Double A Products in Manchester in 1978 and Fern is a retired homemaker. The party will be given by their children, Melva Birtles of Chelsea, and Nina Martinus of Tecumseh. The honored couple recently returned from a cruise to the Bahamas.

Amputee Support Group To Meet Wednesday Evenings

The Amputee Support Group sponsored by Catherine McAuley Health System, Ann Arbor, has set its spring schedule.

The free support group will meet Wednesday evenings, April 17 through May 22. Each session will run from 5 to 6:30 p.m. in the Exhibition Room of the Education Center at St. Joseph Mercy Hospital, Huron River Dr., Ann Arbor.

The support group is designed for individuals with amputations and their families and friends. Presentations will cover such topics as coping with limb loss, prosthetic devices, activity, lifestyle changes, recreation and nutrition. There also will be a time for sharing and support at each meeting.

The Amputee Support Group is sponsored by the CMHS Social Work and Home Care Department. Call (313) 572-3519 for more information.

Catherine McAuley Health System is a not-for-profit health care provider based in Ann Arbor.

Ask-A-Nurse Has Answers to Many Women's Health Topics

If you are interested in any of the following topics, please call (313) 572-4000 and you will be linked with experts from St. Joseph Mercy Hospital, a unit of Catherine McAuley Health System.

"Water Therapy" (showers, jacuzzi) as a new technique in pain management during labor. Recent clinical research shows the benefits of water therapy.

"Home Pregnancy Tests." How reliable are they? Why is it important to test the first urine of the day? Confirming results, etc. Earliest signs of pregnancy.

"How To Get Pregnant" and how to prepare yourself physically prior to getting pregnant. This may seem obvious but many of the calls received through the free Ask-A-Nurse telephone service concern this topic.

ST Support Group Plans Meeting Here

National Spasmodic Torticollis Association will hold a support group meeting at Chelsea Community Hospital on Saturday, April 27 from 2 p.m. to 4 p.m. Judy Dancer will be the co-host.

Spasmodic Torticollis is a neurological disorder that affects the muscles of the neck, causing the head to pull, turn, or jerk toward the shoulder. It can strike anytime in life, though usually in middle age, and about three of every 10,000 people are affected.

Guest of honor will be Howard Thiel, vice-president of NSTA. He'll have information about both the disorder and the national support group.

Don't forget to renew your Chelsea Standard subscription!

"THE AFFORDABLE AMERICAN HOME"
Quality Properties
INCORPORATED

Visit our model at:
7141 Dexter-Pinckney Road
Dexter, (just N. of N. Territorial)
Open Daily: 1 p.m. - 5 p.m.

Bob Yopko, Sales Manager
313/426-9858

Breathers Club Will Explore In-Home Support

How essential is your mental health to your physical well being? Come and join the Chelsea Breathers Club as they explore this topic as well as support systems that can improve your quality of life.

The group's next meeting will be held at Chelsea Community Hospital in Woodland Rooms A & B on the lower level, 778 S. Main, Chelsea, on Saturday, April 20 from 11 a.m. to 1 p.m.

Andrea Tupper, BSW, will address the issue of "Stress Management," and Sandra Geyer, ACSW, will present information on "Lifeline." Family members and friends are encouraged to attend.

Breathers Clubs are free educational and social support groups for persons with breathing problems caused by chronic lung diseases such as allergies, asthma, chronic bronchitis, emphysema, and lung cancer. They are sponsored by the American Lung Association of Michigan and made possible through the generosity of many volunteers.

For more information, please call the American Lung Association of Michigan at 313-995-1030.

6th Grade Camp Meeting Slated Thursday at School

An organizational meeting for volunteers in the Beach Middle School 6th grade camp program will be held this Thursday, April 11 at 7:30 p.m. in the large group instructional room at the school.

Camp staff will address the group. Individual groups will be formed to work in the kitchen, cabins, evening activities, and as nurses. Adult camp t-shirts will be passed out as well.

Anyone who plans to work at the camp May 6-10 is asked to attend the meeting.

Post Office Plans Late Monday Hours

Chelsea Post Office will be open until midnight on Monday, April 15 to accept tax returns from local procrastinators.

Tax returns brought in by midnight will be postmarked April 15.

MOONLIGHT SALE

THURSDAY, APRIL 11

7 to 9:30 p.m.

20% OFF

**All merchandise
in the store**

**CHELSEA
OFFICE SUPPLY**

110 S. Main - Downtown Chelsea
Ph. 475-3542

A Delight To The Eyes...
Your Love And The ArtCarved
Engagement Ring She Wears



She's yours, and each time your eyes meet, she fulfills your every desire. Like the brilliant glow that surrounds her smile, her ArtCarved Diamond Engagement Ring will be a delight to behold. As ArtCarved diamond experts, we will open your eyes to the 4C's that determine a Diamond's quality and value: cut, color, clarity, and carat weight. And every ArtCarved Diamond Engagement Ring comes with a Lifetime Guarantee against the loss of the center diamond. Come in and we'll show you how easy it is to select an engagement ring that's as captivating as she is.

WINANS JEWELRY

**EAR PIERCING
FREE** with purchase of piercing earrings. Parental consent required under 18.

WINANS JEWELRY

**B & C
FITNESS
AEROBICS
DEXTER**



Bates Elementary - M & W, 7-8 p.m. - Begins April 15

PINCKNEY

Pinckney Middle School - Village Elementary School
T-Th, 7-8 p.m. M-W, 4:15-5:15 p.m.
Begins April 9 Begins April 8

• ALL CLASSES INTERCHANGEABLE AT NO EXTRA COST
Including our Whitmore Lake, Brighton & Howell locations
Program developers R.N., I.D.E.A. & A.F.A.A. CERTIFIED

For more information call:

(313) 229-8994 (313) 629-3024



By George,
Merkel's really has gone mad for
MOONLIGHT MADNESS
THURSDAY, 6 P.M. to 8:30 P.M.

YOU CAN TAKE

1/3 OFF

Mfg. Sugg. Prices

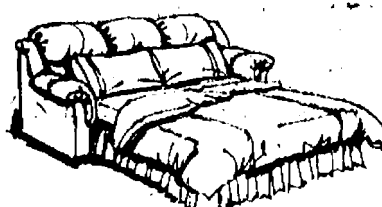

**25 SLEEP SOFAS
49 RECLINER CHAIRS**

Merkel

FURNITURE - CHELSEA

JUST REMINISCING

Items taken from the files of The Chelsea Standard

(Continued from page two)

Hinderer, Charlene Powers and Cynthia Niehaus.

Pvt. Raymond Doering was a member of the 3rd Infantry stationed at Ft. Myer Va., and participated in several honor guard ceremonies and a Prelude to Taps program, a salute to the annual Cherry Blossom Festival. He took part in honor guard ceremonies for the president of Turkey. He also stood honor guard for a wreath laying at the Tomb of the Unknown Soldier.

34 Years Ago . . .

Wednesday, April 11, 1957—

Chelsea bowlers who participated in state tournament events did exceptionally well in the singles, doubles and all-events classes but the three local teams who took part failed to place.

Television viewers were surprised when a Chelsea area man, Louis Ramp, appeared on the "Treasure Hunt" program. Ramp correctly

answered four questions on his choice of a category pertaining to Wild Bill Hickok and received a \$200 award. The chest, when opened, contained only a box of mustache wax. Ramp's consolation award was a portable typewriter.

Chelsea firemen were called because of a chimney fire at the home of Mr. and Mrs. Robert Burgett at the corner of Chelsea-Manchester road and Waldo road. At the time the run was made driving was extremely hazardous because of the sleet and snowstorm which had begun an hour earlier.

William I. Scheel, Salem township supervisor, was elected chairman of the Washtenaw County Board of Supervisors. Scheel, who represented his township on the board for the past eight years was elected by unanimous vote. He succeeds Edward W. Frederick of Ann Arbor township, who served as chairman the past year.



A GROUP OF ENTHUSIASTIC BOYS helped haul away brush and branches from between an upgraded baseball field and Oak Grove Cemetery last Saturday morning. The boys and their parents worked to give Chelsea its first official Sandy Koufax-Pee Wee Reese baseball diamond. A new pitching mound had to be created and dirt was spread to even out the outfield. Chrysler Proving Grounds donated the truck to haul away the debris.

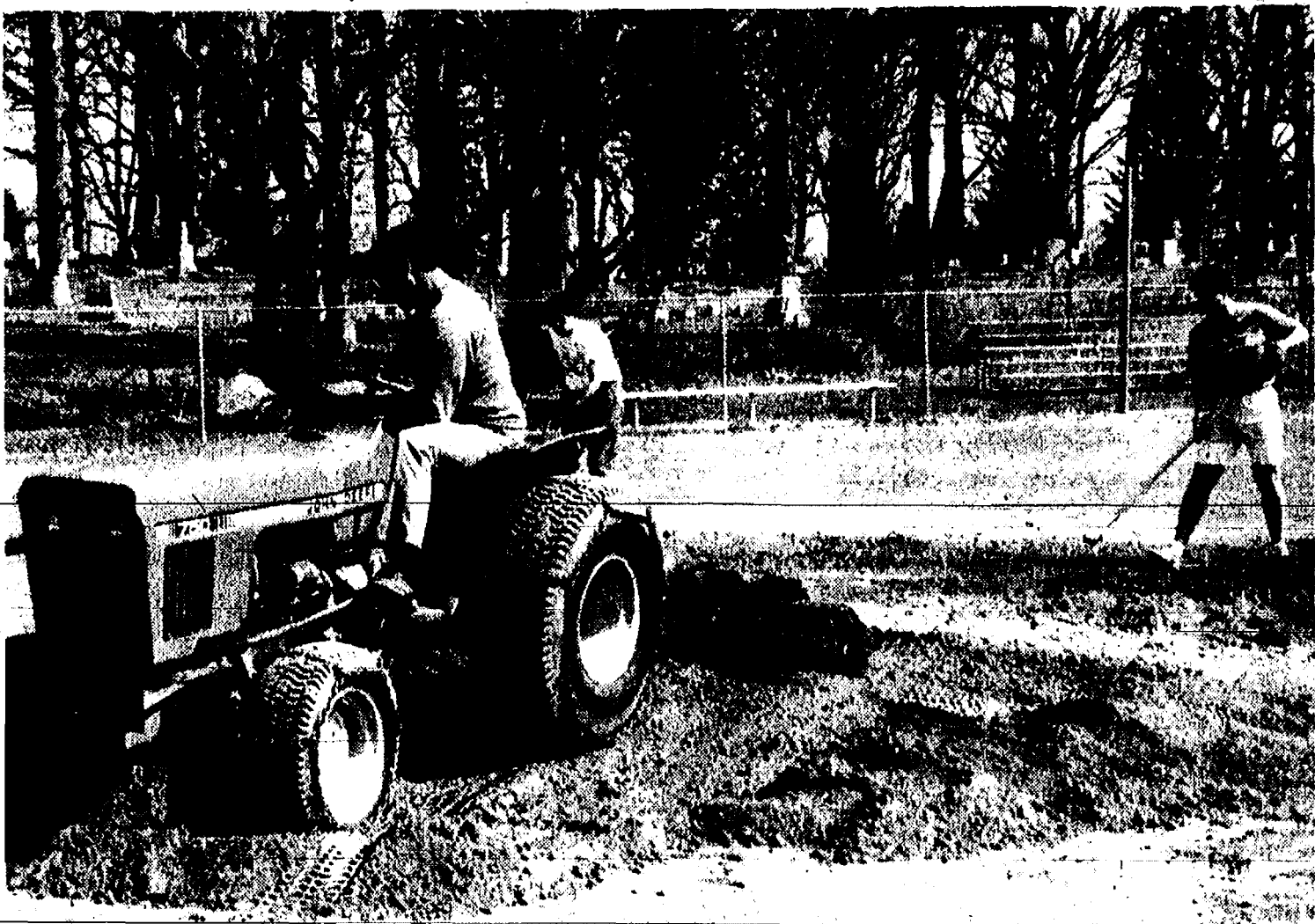

A NEW PITCHING MOUND was created last Saturday at a Beach Middle school field for boys who want to play Sandy Koufax-Pee Wee Reese baseball against out-of-town teams this summer. The mound will contain two rubbers, one 54 feet from the plate and the other 50 feet 6 inches, the official distances in each league. The bases can be moved for each game. Above, Dick Coy works on the tractor while local baseball expert and ex-Detroit Tiger pitcher Fred Holdsworth, right, applies some of the finer touches. Other parents and interested adults who worked on the project included Kathy Sprawka, Rodger Delong, Claire Delong, Tom Tuttle, Ken McCalla, Ed Greenleaf, Rainey Bassemier, Paul Cheng, Craig Brown, Craig Wales, Joe Merkel, Kathy Clark, Fred Mills, Bob Moffett, and Tom Ludwig.

SENIOR MENU & ACTIVITIES

Weeks of April 10 - 19
Food, Fun and Fellowship for Seniors
Senior Center, Faith in Action Bldg.
Chelsea Hospital Grounds. Ph. 475-9242
Wednesday, April 10—
Pinochle and euchre every Wednesday.

Past Matron's 2nd Wednesday of each month.
LUNCH—Teriyaki pork with vegetables and rice, Oriental salad, bread and margarine, sunshine cake, milk.

1:00 p.m.—Bowling.
1:00 p.m.—Fitness.

Thursday, April 11—
Pinochle and euchre every Thursday.

LUNCH—Veal cutlets, creamy mushroom sauce, Italian pasta and vegetables, tossed salad, roll and butter, pineapples and bananas, milk.

1:00 p.m.—Kitchen Band.

Friday, April 12—

9:30 a.m.—Jackpot bingo.

12:00 noon—Birthday party at Center.

LUNCH—Shepherd's pie with vegetables and mashed potatoes, spicy cherry Jell-O salad, whole wheat bread and butter, cookie, milk.

Monday, April 15—

9:30 a.m.—Bingo.

9:30 a.m.—China Painting.

Quitting club; First Monday of each month.

Widow's group; Second Monday of each month.

11:00 a.m.—Widow's group.

LUNCH—Vegetable soup and crackers, hot dog on a bun, potato salad, peaches, milk.

1:00 p.m.—Bingo.

Tuesday, April 16—

Pinochle and euchre every Tuesday.

9:30 a.m.—Creative Expressions/Crafts class taught by Sharon Hunt.

LUNCH—Beef stew, potatoes and carrots, pickled beef salad, whole wheat bread and butter, pound cake, milk.

1-3 p.m.—Drawing right side brain.

Wednesday, April 17—

Pinochle and euchre every Wednesday.

Past Matron's Second Wednesday of each month.

10:00 a.m.—Blood pressure.

LUNCH—Macaroni beef skillet, green beans, tossed salad, low calorie dressing, French bread and margarine, apricot and banana Jell-O, milk.

1:00 p.m.—Bowling.

1:00 p.m.—Fitness.

Thursday, April 18—

Pinochle and euchre every Thursday.

9:00 a.m.—Newsletter.

12:00 noon—Stirrup flood.

LUNCH—Lemon chicken, scalloped potatoes, carrots and zucchini, roll and butter, fruit cocktail, milk.

1:00 p.m.—Kitchen band.

2-4 p.m.—Square Dance.

Please Notify Us of
Any Change in Address



Jolla Shoppe

**INVENTORY SALE
PLUS 20% OFF
On Entire Jewelry Stock**

*Remember
Graduates & Mother's Day*

3151 Baker Rd.
Dexter

426-3222

**INSTANT
TICKETING
NOW
AVAILABLE**

Appointments also available
after regular hours.

ACCENT ON TRAVEL

102 N. Main St., Chelsea Ph. 475-8630
Open M 9:30-5. Tues.-Fri., 9:30-5. Sat., 10-1

YOU & YOUR PET

By Linda Reider
Director of Education
Humane Society of Huron Valley



* First Aid/CPR Can Save Pet's Life

An injured pet depends on you to provide appropriate first aid and even cardio-pulmonary resuscitation (CPR) in the event of an emergency. Every pet owner should be familiar with proper handling and transport of injured pets. In addition, pet owners should learn the first aid techniques for common animal emergencies including bites, bleeding, fractures, burns, convulsions, birthing difficulties, heatstroke, choking, poisoning, shock, urinary obstruction, and drowning. Pet owners should also know how to check an animal's vital signs to help evaluate his or her condition.

Here in Washtenaw county, we are fortunate to have a private emergency veterinary clinic (listed in the yellow pages) which is open during the hours that most clinics are closed. We also have an animal emergency rescue service operated by the humane society for assisting injured strays and wildlife (not owned animals). The rescue vehicle may be reached 24 hours a day at (313) 682-2374. Another phone number that pet owners should keep handy is the Ann Arbor Poison Control hotline, (800) 572-1655, which dispenses emergency information for poisoned pets for a small fee.

But being prepared for your pet's potential emergency situations involves more than knowing who to call.

Knowing what to do is equally important. First aid and CPR techniques for animals vary from those for humans. To teach owners the correct techniques, the Humane Society of Huron Valley (HSHV) is holding a class in emergency first aid and CPR for pets through the Ann Arbor Community Education Program on Wednesday, April 17, at 7 p.m. The two-hour class will be taught by HSHV's own Dr. Annette Walker. Call (313) 994-2300 ext. 216 to register.

To receive a first aid brochure for cats and/or dogs, send a self-addressed stamped legal envelope to First Aid, c/o L. Reider, HSHV, 3100 Cherry Hill Road, Ann Arbor 48106. Please indicate whether you need information for a cat, a dog, or both species. Do you have a pet-related question? Send it to me at the above address.

Next Week: "Travelling with a Pet."

Standard Want Ads
Get Quick Results!

**CLASSIFIED
ADS
Really work**

Lot's of Pasta

all you can eat!

Spaghetti \$4.50

served

Mondays, 4 to 8 p.m.

With your choice of sauces,
garlic toast and salad!

Spice Cafe

Family Dining

1120 South Main Street
Chelsea

475-7714

Women's
Health
Lecture
Series:



Women and Anger

This program addresses ways that women can express their anger to achieve positive results.

Date: Wednesday, April 24, 6:30 p.m. registration and hors d'oeuvres, 7:00 p.m. lecture

Location: Chelsea Community Hospital Dining Room

Fees: \$12 per person.

Presenter: Alison Hine, M.S.W., Director Outpatient Psychiatry, Chelsea Community Hospital

Contact: Education Department (313) 475-3935



Women's Health Center
Chelsea Community Hospital
775 South Main Street
Chelsea, Michigan 48118

ANTHONY M. SENSOLI, MD
Eye Physician and Surgeon

- State-of-the-art surgical services
- Cataract implant and laser surgery
- Glaucoma laser surgery
- Evening office hours
- Comprehensive eye exams

APPOINTMENTS
AND INFORMATION
313/475-5970

Middle Square Professional Building
134 W. Middle St., Chelsea

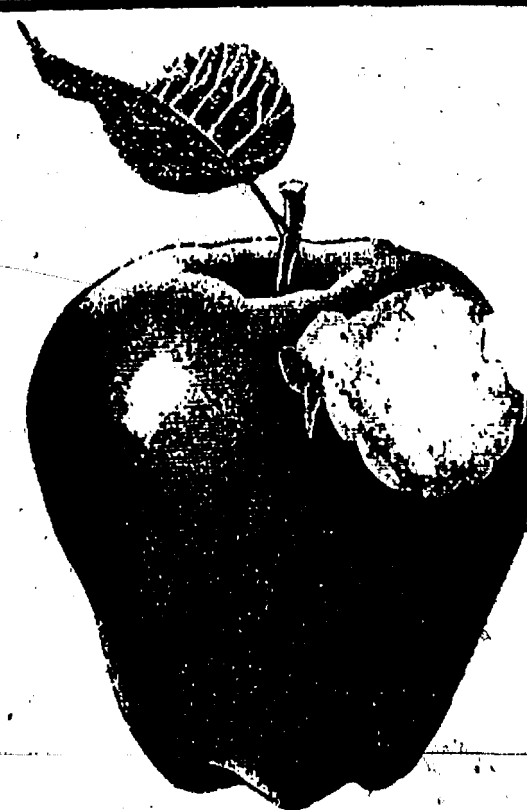

**If An Apple a Day
Doesn't Do The
Trick Anymore...
Let Us Help.**

The Nursing Center at Glacier Hills
offers attractive rooms, delicious meals,
activities and restorative health care.
Reasonable daily rates.

Call 769-0177

**GLACIER HILLS
NURSING CENTER**



1200 Ann Arbor Road
Ann Arbor, Michigan 48105
(313) 769-0177

New Drug Counselor Has Broad Experience

Compared to the problems Cheryl Davis has addressed before, her position as the Chelsea School District's first full-time substance abuse and mental health counselor may seem tame.

Davis, a New Boston resident with a master's degree in social work from Wayne State University, was hired by the district in February. She has worked in methadone programs for heroin addicts, in a rehabilitation hospital where cocaine addicts with brain aneurysms were taken (some the result of beatings), and in devising substance abuse programs for teenage boy prisoners. They're sides of humanity rarely seen in a rural community like Chelsea.

Yet Davis knows Chelsea has its own set of problems that presents its own set of challenges. She said, in general, cigarette, alcohol, and marijuana use has probably risen over the last three years but use of other illicit drugs has fallen.

"The kid who concerns me the most is the one who has a little to drink, likes the feeling, then has a little more and gets in a car," Davis says.

"Then we see his picture in the newspaper. Those kinds of events are the least likely to be predicted and the hardest to deal with. Those are not the kids who are self-destructive and they're not trying to get in their own way. The other thing kids don't understand is alcohol poisoning. They don't know that if they chug it they can die. How do we get them to hear those messages?"

So education will be a large part of Davis' work. She'll be trying to instill the message that both substance abuse and use can be dangerous and deadly. She's been charged with expanding the program started and continued by Christine Dillon and Moira Hubbard. As a full-time counselor, however, she'll be able to spend more time at Beach Middle school and South and North Elementary schools than her predecessors.

Davis sees the work with younger students as vitally important because the local trend in drinking is kids are starting out at a younger age. In addition, many middle school children are experimenting with brain-damaging, yet legal, inhalants, such as airplane glue. That was confirmed in the recent district survey given to 8th, 10th, and 12th graders.

"We don't know whether this is just a trend in this district or in the geographic area because other districts are not sharing their information with anybody," says Davis, who is a member of the St. Clair County Student Assistance Program, which includes schools from Washtenaw and Livingston counties.

"There seems to be a reticence on the part of administrators to share their information. I think the open approach in Chelsea has been very good. In many ways our hands are tied if we don't have adequate information."

Davis will also be seeing students



CHERYL DAVIS, Chelsea School District's new full-time substance abuse and mental health counselor, has dealt with everything from junkies to head trauma patients. She was most recently a consultant for a company that set up adolescent substance abuse programs. However, she felt she was stifled somewhat because she wasn't entirely free to express her own values. She has a master's degree in social work.

who may need immediate help, overseeing support groups, handling referrals to medical professionals, and staffing a resource team. She said the "mental health" portion of her job is not as clearly defined and is, for now, being handled by other people.

Davis said a longer-term goal is to set up a community-wide adolescent program that includes churches, service organizations, and other entities.

Davis is also affiliated with a program called "Teen Institute of Michigan" sponsored by Central Michigan University. The summer program trains teams of teen-agers from schools in leadership skills as they relate to substance abuse prevention. This year the institute runs June 23-29. She hopes a team from Chelsea will attend.

Three Young Chelsea Girls Train at U.S. Space Camp

Three Chelsea youths recently trained for a space adventure at the U.S. Space Camp in Huntsville, Ala., a program designed for youths in grades 4-6.

Kimberly and Krystal Baird and Gerilyn Pearce had the chance to sample astronaut training by using the camp's special astronaut training simulators. They bounce high in the air while in the microgravity training chair, which is similar to equipment used to train astronauts for missions

to the moon. They also spun and turned in the five degrees of freedom trainer, which was used by Gemini astronauts in training for early space walks.

The girls also used the nation's only full-scale space shuttle exhibit to get a better understanding of how the space shuttle orbiter works. They donned

special space suits and climbed aboard a new vehicle for a simulated moon walk.

Kindergarten Registration Planned at North Elementary

Registration for fall kindergarten classes will be held the week of April 15 at the North Elementary School Media Center.

Anyone with a kindergarten-age child should have received a packet of information from the Chelsea School District. Anyone who has not received the information should contact the Community Education Office at 475-9830.

Registration week will include screening tests for hearing, vision, and motor skills. Registration will be taken by appointment only.

To make an appointment, contact community education.

Harold Trinkle To Fill Term

Harold Trinkle was appointed by the Lima Township Board to fill out the term of his brother, Charles, who died recently.

Harold Trinkle is also a member of the township planning commission, as was Charles Trinkle. Township supervisor Bill Van Riper said no decision has been made concerning an appointment to the planning body.

"Personally, I'd like to see it go back to a five-member board because I think they'd get more done," Van Riper said.

Science Oriented Project Offers Chance To Explore Area's Natural History

W.R.A.P. stands for Waterloo Recreation Area Project. This is a unique program for students in kindergarten through 12th grade to explore the natural regions of our community, including its natural history, environmental issues, and environmental responsibility.

Initially the program will be a five-day, intensive, science-oriented summer project. Four groups of 20 students will include grades K-2, 3-5, 6-8, and 9-12. Students will participate in activities geared to their own developmental level within each group. Activities within the natural history category will include observation of fish, birds, plants, animals, soil and water; a look at local geology, wetlands, and ecosystems; and background information about the history of the Waterloo Area and its use by Native Americans.

Students will explore environmental issues through observation and testing of water, soil and air quality, through discovery of waste disposal and sewage treatment methods, and through discussion of agricultural methods and types of land-use planning.

Environmental responsibility will be promoted through many media. Each student will keep a journal as well as participate in other forms of creative expression such as arts and crafts, music, creative writing, news writing, photography, drama, songs, storytelling. Students will also learn about political activism, recycling, community awareness efforts, identifying environmental organizations, environmental career awareness, and exploration of land re-use and reclamation and "living simply" ideas.

Program participants will produce a booklet and other products to share with other students, the community, and program sponsors. Adult community members will have the opportunity to participate as staff or "visiting experts." An opportunity to expand the participation and scope of the project in the future is anticipated, pursuing the goal of community-wide awareness and activism in environmental issues specific to the area.

The program is scheduled for July 22-28, from 8:30 a.m. to 3:30 p.m. Most of the activities will be located at the Eddy Geology Center. There is no charge to students.

Registration information will be published in The Chelsea Standard on April 10 and April 17.

This program is sponsored by the Chelsea Education Foundation and its supporters.

Community members interested in assisting with the project may contact Jan Roberts, 475-3615 or write the Chelsea Education Foundation, P.O. Box 296, Chelsea 48118.

Give a
Gift Subscription to
The Chelsea Standard!



"If there is anything in the world a person should fight for it is the freedom to pursue his ideal, because this is his greatest opportunity for self-expression . . ."

—Orestes Sweet Marden

Each of us has his own version of an ideal existence . . . the way of life that will give the most gratification. We may not agree with the ideals but we cannot deny the right to strive for whatever goals are considered important, so long as no hardships are imposed on others.

We should be thankful that we live in a society that allows us freedom to choose and to pursue those ideals that best represent our self-expression.

Your freedom of choice includes selecting a funeral director whose policies coincide with your desires. We invite your consideration.

COLE-BURGHARDT FUNERAL CHAPEL

Your Chelsea Funeral Home with the
"HOME" like atmosphere

214 E. Middle St. Phone 475-1551 Chelsea, Mich.

Dexter Boy Scouts Will Help You With Spring Cleaning

Are you worrying that summer is nearly here and you still haven't finished your spring cleaning? Let the Boy Scouts help! Just gather your good, unneeded items and the boys will pick them up at your home!

The boys, their families and leaders all work for months to gather rummage and will have a giant sale in the Dexter High school gym on June 14 and 15. Proceeds from the sale finance the boys' trips and activities.

Items being collected are furniture, appliances that work, tools, sporting goods, clothing, books, toys, etc. For FREE pick-up, call those listed in the advertisement on another page in this Chelsea Standard.



DONALD A. COLE

Director

**What is
"Serendipity"?**

**It's the knack of
making pleasing and unexpected
discoveries.**

**It's also the name of
Chelsea's Paperback Book Exchange!**

**Stop in
and make that pleasing discovery
of
"Serendipity"**

116 Park St., Chelsea (313) 475-7148
Jen & Corky Dreyer, Props.
—Now in our 6th year—

Economic Breakfast Club of Chelsea
cordially invites you to attend the presentation by

William G. Rosenberg
ASSISTANT ADMINISTRATOR FOR AIR & RADIATION
U.S.E.P.A., WASHINGTON, D. C.

TOPIC:
"Innovative Approaches to Environmental Protection"

SATURDAY, APRIL 20
8:00 a.m.
Main Dining Room, Chelsea Community Hospital

Continental Breakfast: \$3.00 R.S.V.P. 475-1145

SPONSORED BY CHELSEA AREA CHAMBER OF COMMERCE AND SOCIETY BANK

Spring has Sprung!

Celebrate
with our
Great Specials
at

The Wolverine 76 Auto/Truck Plaza Restaurant

All-U-Can-Eat
Pancakes only 99¢
Served all day, everyday in April

Dessert Special for April
Mouth-Watering, Taste-Tempting
Banana Split
only
\$1.99

Start with a ripe banana, take one scoop each of vanilla, chocolate & strawberry (Jackson All-Star Dairy) ice cream, top with chocolate, strawberry & pineapple topping, smother with whipped topping and top-off with a cherry. Yummy!

Spring Fever has hit our store manager!
newly arrived Summer clothes marked at pre-season prices!

JACKSON ALL STAR DAIRY ICE CREAM & DAIRY PRODUCTS
ON SALE IN OUR STORE!

THE WOLVERINE 76 AUTO/TRUCK PLAZA
1-94 at Baker Rd., Exit 167, Dexter, Mich. Ph. 426-3951 OPEN 24 HOURS



COMMUNITY CALENDAR

Monday—

Chelsea High School P.T.T. (Parents-Teachers Together), second Monday of each month, 7:30 p.m., in Board of Education Room.

Lima Township Board meets the first Monday of each month at 8 p.m., Lima Township Hall, adv2344

Chelsea Recreation Council 7:30 p.m., fourth Monday of the month, Village Council chambers, adv2344

Chelsea Kiwanis Club meets every Monday, 6:15 p.m. at Chelsea Community Hospital.

Chelsea School Board meets the first and third Mondays of each month, 8 p.m., in the Board Room.

Chelsea Lionsess, second Monday of each month at the Meeting Room in the Society Bank on M-52, Chelsea, at 7:30 p.m. Call 475-1791 for information.

Waterloo Area Historical Society Board of Directors meets the third Monday of each month 7:30 p.m., at Waterloo Farm Museum. For more information call Nancy Kaufman, 475-3692.

VFW Ladies Auxiliary, second Monday of each month, 7:30 p.m., at 105 N. Main St., Chelsea.

Tuesday—

"Architectural Styles, a Slide Presentation on Lighthouses," by Richard Moehl, expert on Architectural Aesthetics, at the Spring Education meeting of the Waterloo Historical Society, Presbyterian Church Education Building, Stockbridge, Tuesday, April 16, at 7:30 p.m. Free admission.

Rogers Corners Study Group, Tuesday, April 16, 8 p.m., at the home of Mrs. Helen Wolfgang.

Chelsea Village Council, second and fourth Tuesdays of each month, 7:30 p.m., at Sylvan Township Hall, 112 W. Middle St.

Chelsea Village Planning Commission, third Tuesday of each month, 7:30 p.m., at Sylvan Township Hall, 112 W. Middle St.

Sylvan Township Board regular meetings, first Tuesday of each month, 7 p.m. Sylvan Township Hall, 112 W. Middle St.

American Business Women's Association 5:30 p.m. at the Chelsea Hospital fourth Tuesday of each month. Call 475-2041 for information.

Olive Lodge 154 F&AM, Chelsea. Regular meeting, first Tuesday of each month.

Lima Township Planning Commission, third Tuesday of each month, 8 p.m., Lima Township Hall, adv2304

Lions Club, first and third Tuesday of every month, 8:45 p.m., at Chelsea Community Hospital. Ph. 475-7324 or write P.O. Box 121, Chelsea.

Chelsea Rod and Gun Club regular meeting, second Tuesday of each month at the clubhouse, Lingane Rd.

Chelsea Rebekah Lodge No. 136 meets the first and third Tuesday of each month, at 7:30 p.m.

Chelsea Amateur Radio Club, Inc., fourth Tuesday of each month, 7 p.m., Society Bank basement.

Rotary Club, Tuesday noon, Woodlands Room, Chelsea Community Hospital. For more information call Dr. Frederik van Reesema, 475-3925.

Chelsea Chamber of Commerce Board of Directors meetings, second Tuesday, each month, noon, Chelsea Community Hospital, private dining room.

Downtown Development Authority, second Tuesday of each month at 8 a.m. in the Chelsea Village Council chambers. It is a board of directors meeting. The public is welcome to attend.

Smokers Anonymous—Every Tuesday (except the first Tuesday of each month) at St. James Episcopal church, 3270 Broad St., Dexter, 7:30 to 8:30 p.m. Questions? Call 485-8696.

Wednesday—

Annual meeting of the Unadilla Base Line Cemetery, Wednesday, April 24, 7:30 p.m., at the May residence, 11751 Joslin Lake Rd.

Chelsea Garden Club, April 24, 8 to 8 p.m. at 509 Wellington, Chelsea. Topic: "Tulips and Roses." For information call Doris Hammel, 475-7107.

Attention, 1976 Chelsea High graduates: Help plan our 15th-year reunion, April 10, 7 p.m., at the Wolverine Bar. Please join us.

Chelsea Zoning Board of Appeals, third Wednesday of month, 5 p.m., at Sylvan Township Hall, 112 W. Middle St.

Fraternal Order of Eagles, Ladies Auxiliary No. 2154 meet second, fourth Wednesday of each month, 7:30 p.m., 7530 Jackson Rd.

Chelsea Athletic Boosters membership meeting third Wednesday of each month; Board of Directors meet the second Wednesday; 7:30 p.m., Chelsea High Media Center.

OES Past Matrons dinner and meeting at Senior Citizen site, Faith in Action building, second Wednesday every month at 11:45 a.m. Ph. 475-1141 for reservations by Monday preceding meeting.

VFW Post 4076 meeting second Wednesday of month, 7:30 p.m. VFW Hall, 105 N. Main.

Pittsfield Union Grange, No. 882, meets the second Wednesday of each month, 8 p.m. at Pittsfield Grange Hall, 3337 Ann Arbor-Saline Rd., Ann Arbor.

Friends of McKune Memorial Library meets at 7 p.m. first Wednesday of each month upstairs at McKune Memorial Library. Visitors are welcome.

Chelsea Depot Association will meet the first Wednesday of each month at 7 a.m. at the Chelsea Depot. Every third month, beginning with the month of November; the meetings will be at 7 p.m. All interested persons are welcome to attend.

Chelsea-Manchester Chapter No. 108, OES, meets the first Wednesday of each month, 7:30 p.m., Masonic Temple, 113 W. Middle.

Thursday—

A.A. Big Book meeting, every Thursday, 8 p.m., second floor of Municipal Building.

Chelsea Rod and Gun Club Auxiliary regular meeting, second Thursday of each month, 7:30, clubhouse, Lingane Rd.

Chelsea Area Players Board meeting second Thursday of each month, 7:30 p.m., at Society Bank meeting room. For more information call 475-2828.

American Legion Post No. 31, General meeting the first Thursday of each month at the post home, Cavanaugh Lake.

Knights of Columbus Women's Auxiliary, second Thursday of each month, 8 p.m. at K. of C. Hall, 20750 Old US-12.

Substance Abuse Lecture Series: Meetings: 7:15 p.m. every Thursday; Chelsea Community Hospital, Dining Room. Series is open to the public to provide awareness and education regarding various aspects of alcoholism or other chemical dependence abuse.

New Beginnings—Grief Group first and third Thursdays, 7:30-9 p.m., Faith in Action Building at 775 S. Main St., Chelsea.

Friday—

Rogers Corner Farm Bureau, Friday, April 12 at the home of Martha Eisman.

Chelsea Community Farm Bureau, Friday, April 12, 7:30 p.m., home of Mr. and Mrs. James Heydlauff, Potluck.

Senior Citizens meet third Friday of every month for potluck dinner, games and cards, 6 p.m. at Senior Citizen Activities Center at Faith in Action Bldg., on Hospital grounds.

Parents Anonymous, a self-help group for abusive or potentially abusive parents, Fridays, 7-9 p.m. Separate children's group, same night. Call 475-3962 or 475-8176 for information.

Saturday—

Waterloo Mount Hope Cemetery Annual meeting will be Saturday, April 13, at 1:00 p.m., at Waterloo Town Hall, Orson Beeman, Jr., secretary.

Operation Desert—Storm Support Group, Chelsea-Dexter Chapter meeting every Saturday, 9 a.m., Faith in Action, 775 S. Main St., Chelsea. For more information contact Rev. Mearl Bradley, 475-9868.

Misc. Notices—

Support Our Soldiers, Washtenaw County, holds support group meetings every Tuesday evening, 7-9 p.m. at the U.S. Army Reserve Center, 1980 S. Industrial, Ann Arbor, and Saturday mornings 10-12 a.m. at the First of America Bank, 5123 Main St., Dexter. For further information contact Charlene Harris, 655-8171, Kay Stevens, 426-3487, or Stacy Maier, 475-2828.

Hospice of Washtenaw is recruiting "direct care volunteers" in the Chelsea area. Volunteers provide emotional and social support for terminally ill patients and their families. The next training session will be held during the month of May. For more information please call Mary Jo Kloster, 677-6017.

Parent to Parent Program: in home, friendly, visiting support system for families with children. Call 475-3366.

Parents Without Partners, support group for single parents. Youth activities, social events, discussion groups. For membership information, call recording at 973-1555.

Home Meals Service, Chelsea. Meals served daily to elderly or disabled. Cost per meal, \$2.80 for those able to pay. Interested parties call Ann Feeney, 475-1493, or Mary Erskine, 475-2881.

Chelsea Social Service, 475-1581, 2nd floor of Village Offices. Thursdays, 10 to 4, or if an emergency need at other times, call Jackie at 475-1925 or Bonnie at 475-0157.

Assault Crisis Center has moved to 1866 Packard Rd., Ypsilanti 48197. Ph. 483-RAPE, 24-hour crisis line, 483-7442, business line.

Alcoholics Anonymous group, every Tuesday, 12 noon, and floor, 104 E. Middle St., Chelsea. A. A. Alonon meets every Saturday at 7 p.m., 2nd floor, 104 E. Middle St., Chelsea.

Faith in Action House Community Center: open daily throughout the week provides various free services to those in need. Services include food, clothing, financial help, advocacy and many other forms of assistance. Need friendly help? Call us from 9 a.m. to 4 p.m., 475-3306.

Chelsea-Together. For information, call 475-4030, M-F, 8 a.m.-5 p.m., or 475-5935, M-F, 5 p.m.-9 p.m.

Waterloo Senior Nutrition program meets Tuesdays and Thursdays at 12 noon, Waterloo Township Hall. For reservations call 475-7439 between, 10 a.m. to 1 p.m. Lunches, cards and fellowship.

Andrew P. Dehring Named 'Outstanding Recruit' in His Class

Navy Seaman Recruit Andrew P. Dehring, son of Gregory P. and Judith A. Dehring, of 41 Butternut Court, Chelsea, has graduated with honors and selected as a Lions Club "Outstanding Recruit" at Recruit Training Command, San Diego, Calif.

As the honor graduate of his training company, Dehring demonstrated exemplary qualities, leadership and superior performance during this training period.

During recruit training, Dehring studied seamanship, military regulations, close order drill, first-aid and Naval history.

A 1990 graduate of Chelsea High school, he joined the Navy in October 1990.

With 80 percent of divorced women in the labor force and three out of every four working, they are more likely to be employed than any other marital group, according to the U.S. Labor Department's Women's Bureau. Eighty-eight percent of employed divorcees are full-time workers.



THE DEXTER TOWNSHIP HOUSE in which a homicide occurred, Monday night, April 1, is pictured above. Located on Cottonwood Lane, it was the residence of Sue Ellen and William H. Curtis. Todd Plamondon has been identified and apprehended as the intruder who is suspected of stabbing Sue Ellen Curtis, stealing several items from the home, and driving the 1986 burgundy

Cadillac, which was later spotted by deputy Gary Severin on Interstate-94 near the Rawsonville exit. With the help of back-up units from the Michigan State Police and the Washtenaw County Sheriff's Department, Plamondon was chased down and apprehended after crashing the automobile and taking off afoot.

Nothing New Yet in Curtis Murder Case

"Nothing new to report," was the message from the team of detectives at the Washtenaw County Sheriff's Department, Tuesday morning, April 9. Detective Kennon heads the homicide investigation initiated after Sue Ellen Curtis was found stabbed in her Dexter township home, Monday night, April 1.

A pre-trial hearing has been scheduled at 9:45 a.m. Wednesday, April 17, in the 14th District Court, Chelsea, for Todd Plamondon, who is charged with five offenses: open murder, breaking and entering, armed robbery, unlawfully driving away an automobile, and a firearms felony.

At the onset of the investigation, it was thought that Plamondon was not known to either William Curtis or his wife, but detectives have since learned Curtis and Plamondon were at least acquaintances, and had met frequently at an Ypsilanti bar.

Investigators are trying very hard to veil information on the homicide, so as not to prejudice the case before it reaches the courtroom.

The vehicle was recovered from the area where it was crashed, and was given a thorough check by detectives.

Anyone with additional information about the incident is asked to contact WCSO detective Kennon, who heads the investigation, or detective Craig Swenson, chief of criminal investigations at the department.

Origin of Family Workshop Offered

Washtenaw County Co-operative Extension Service will be offering a program titled "Origin of Family." It will be free of charge and will be held Thursday, April 11, at 10 a.m.

You can learn more about yourself by examining your family history, through a process of a genograph. You can have fun putting together the big picture about you and your family's beliefs, values, and medical history.

You are invited to join the group by registering at 971-0079 before April 10. The Co-operative Extension Service is located at the County Service Center, 4133 Washtenaw Ave., Ann Arbor.

Learn CPR ...

WE'RE FIGHTING FOR YOUR LIFE

American Heart Association of Michigan

Kevin Wahr Earns Degree at EMU

Kevin A. Wahr, son of Alvin and Harriet Wahr of Chelsea, has graduated from Eastern Michigan University with a bachelor of science degree in health administration. Kevin plans to pursue a master's degree from the University of Michigan. He is presently employed by Mercy Alternatives in Farmington Hills. He and his wife, Marianna, reside in Chelsea, at 263 Harrison St.

WE'LL BEND TO YOUR NEEDS

- CUSTOM SHEET METAL FABRICATION
- SHEARING
- PLASMA CUTTING
- WELDING
- PRESS BRAKE
- MELIARC

ALL SEASON COMFORT CO.

Your AMANA dealer for heating & cooling products

115 W. MIDDLE CHELSEA 475-7617

ALL MAKES (517) 522-5122

PAINT JOB

AS LOW AS \$150 CARS TRUCKS

COMPLETE COLLISION SERVICE-BODY REPAIRS FREE ESTIMATES

ILES COLLISION

142 W. Michigan Ave. Grass Lake

CHELSEA EYEGLASS CO.



FAMILY VISION CARE CONTACT LENSES

Professional Care at Reasonable Prices

Dr. Nelson Edwards Optometrist

475-1122

136 W. Middle St., Chelsea (Next to Fire Hall)



ORTHODONTIST

Raymond P. Howe, D.D.S., M.S.
515 South Main Street
Chelsea, MI 48118 475-2260

NEW PATIENTS WELCOME
EXAMINATION APPOINTMENT WITHOUT CHARGE

WE'LL PAY TO REBUILD YOUR HOME... NO MATTER WHAT THE COST

That's one of the options in the new Special Homeowners policy from Farm Bureau General Insurance Company of Michigan. When you have a covered loss, we'll pay the cost of rebuilding your home even if it exceeds the amount on your policy. Quality protection for Michigan homes. Call today. Making your future more predictable.

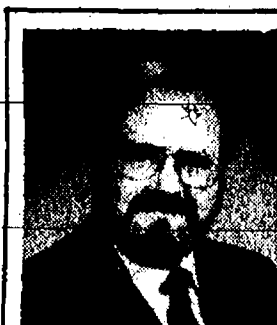

DAVE ROWE, CPCU
121 S. Main
Chelsea, MI 48118
Phone: 475-9184

Chelsea 1995 Meeting

has been rescheduled to May 1, 1991

from April 17.

Sylvan Township Hall
7:00 p.m.

SUBSCRIPTION ORDER FORM

for

The Chelsea Standard

BY MAIL DELIVERY elsewhere in

Michigan \$12.50

United States \$15.50

Name _____

Address _____

City _____ State _____ Zip _____

If you are not presently a subscriber, receiving your Standard by mail, clip and send with payment in advance to THE CHELSEA STANDARD, 300 N. MAIN, CHELSEA 48118

Tired of Paying Ann Arbor Prices on LANDSCAPE SUPPLIES?

Now Available at McCalla Feeds:

- *SHREDDED BARK
- *GRASS SEED
- *TOP SOIL
- *FERTILIZER
- *EDGING
- *MANURE
- *MAGIC MAT

GIVE US A CALL at 475-8153

Monday thru Friday, 8 a.m. to 6 p.m.
Saturday, 9 a.m. to 3 p.m.

McCALLA FEEDS

12875 Old US-12, Chelsea



CHELSEA FIRE DEPARTMENT was honored Monday, April 1 by the Kiwanis Club of Chelsea for its service to the community. The department is all volunteer. Seated, from left, are Danny Ellenwood, Chief Bud Hankerd, Jerry Kenney, and Ken Bauer. Standing, from left, are Tom McNamara, Bill Paul, Steve Jaskot, Shane Keezer, Tony Keezer, Bob Draper, and Merle Leach. Many other members of the department are not pictured.

Village Planners Okay Zoning Changes for Lots

Two village parcels, one of which will be used for a new downtown parking lot, were recommended for rezoning by the village planning commission on Tuesday, March 28.

Chelsea's Downtown Development Authority asked the village to change the zoning of the parcels at 114 and 120 South St., immediately behind the Chelsea 14th District Courthouse, from two-family residential to commercial. DDA is purchasing the house immediately behind the courthouse and plans to move it to a village lot in

May. A parking lot will be built in its place.

The second house, a rental duplex owned by Don Cole, will remain where it is. The zoning change was necessary, in part, to reduce the parking lot setback from 20 to five feet. A parking lot adjoining a residential district has to maintain a 20-foot setback.

Cole will still be able to rent the home as a two-family residence even though it will be in a commercial zone, assuming village council approves the change.

Council is scheduled to consider the change at its April 9 meeting.

In other planning commission business, Dave Prohaska, a member of the commission, was granted a special use permit for a printing business he plans to open April 15 in the former Secretary of State building on Main St.

A printing business is considered a special permitted use in a C-5 commercial district.

The commission took no action on proposed revisions to the village's home occupation ordinance. One of the items at issue is the definition of a commercial vehicle.

Finally, the commission discussed the need to follow up in zoning enforcement. The discussion focused on the failure of developer Rene Papo to complete promised landscaping at his Chelsea Shopping Center.

SCHOOL LUNCH MENU

Wednesday, April 10—Chicken nuggets with sauce, french fries, cole slaw, molded fruit salad, milk.

Thursday, April 11—Crispy fish fillet, oven brown potatoes, buttered carrots, bread and butter, fruit cocktail, milk.

Friday, April 12—Cheese and sausage pizza, tossed salad with dressing, fresh fruit, chocolate pudding, milk.

Monday, April 15—Corn dog, tator tots, dill pickle, ice juice, milk.

Tuesday, April 16—Beef ravioli, buttered green beans, bread stick with butter, applesauce, milk.

Wednesday, April 17—Hot ham and cheese sandwich, potato chips, carrot sticks, pear half, dessert, milk.

Thursday, April 18—Baked chicken, whipped potatoes with gravy, buttered corn, dinner roll with butter, peach half, milk.

Friday, April 19—Burrito with chili, tossed salad with dressing, granola bar, fresh fruit, milk.

Standard Want Ads
Get Quick Results!

Farm Leaders OK New Dairy Position

Acting on a recommendation forwarded by its Dairy Advisory Committee, the American Farm Bureau Federation (AFBF) Board of Directors has taken an important new policy position on the federal dairy program, according to Jack Laurie, president of the Michigan Farm Bureau.

Laurie, who serves on the AFBF board, said they voted to support a milk pricing program established on a base and excess concept tied directly to commercial utilization and market reserve.

"The board said the proposal should establish a separate, market-clearing price for excess milk and should be designed to allow a profitable relationship between supply and demand," said Laurie. "The program should be initiated on an annual basis, only if estimates of industry controlled purchases exceed a prescribed trigger level. The program should be administered by an industry controlled board consisting of dairy farmers."

Laurie said the board also repeated its opposition to program assessments which are then diverted, ostensibly for deficit reduction.

Economic Breakfast Club Will Hear Wm. Rosenberg

Chelsea Economic Breakfast Club will move its regular meeting to Saturday, April 20, to hear Chelsea resident, William Rosenberg, assistant administrator for the Office of Air and Radiation in Washington, D.C., as the guest speaker. He will discuss his involvement in the development and passage of the Clean Air Act and its ramifications for the nation. The meeting will begin at 8 a.m. in the Main Dining Room of the Chelsea Community Hospital.

Rosenberg was appointed by President George Bush to become assistant administrator for Air and Radiation, U.S. EPA, Washington, D.C., Chief of Air Policy for the U.S. Government. He is responsible for developing and implementing environmental regulations and serves as lead for the USA in international policy development in such areas as acid rain and stratospheric ozone protection.

Previously he was chairman of The Investment Group in Ann Arbor which engaged in acquisition, development, and finance of income-producing real estate from 1982-1989. From 1977 to 1982 he was president of Rosenberg, Freeman & Associates in Ann Arbor, a firm which developed multi-family housing. He has also served with the Federal Energy Administration in Washington, D.C. as assistant administrator, Energy Resource Development and as chairman of State Regulatory Commission of the Michigan Public Service Commission.

Chelsea Economic Breakfast Club is co-sponsored by Society Bank and the Chelsea Area Chamber of Commerce and ordinarily meets in the Hospital on the third Wednesday of each month. Topics and speakers which would interest members of Chelsea and the surrounding communities are presented.

The meeting is open to the public. A continental breakfast for \$3 will be served at 8 a.m. The program, which includes a brief question and answer session, will be adjourned at 9:30 a.m. Reservations are requested and should be made through Mark Bailly, Society Bank, at 475-9154 or Ann Feeney, Chelsea Area Chamber of Commerce, at 475-1145.

DEXTER RENTAL

- Power Tools
 - Lawn & Garden Equipment
 - Generators
 - Post Hole Diggers
 - Carpet Cleaners
 - Bobcat Loader
 - Chipper/Shredder
 - Canopy Tents
 - Tables & Chairs
 - Visa & MasterCard Accepted
- 3629 Central St., Dexter
(313) 426-2216

Weight Loss Surprises Researchers

WASHINGTON—A nutrition organization was hopeful that a nutritionally complete "hi-tech" food tablet would help erase world hunger problems, until a study revealed that one of the ingredients could cause significant weight loss.

Researchers in Europe found that an ingredient in the aptly named product Food Source One actually caused people to lose weight, even though specifically instructed not to alter normal eating patterns, according to one study published in the prestigious *British Journal of Nutrition*. Researchers in an earlier study had speculated that the weight loss was due to a decrease in the intestinal absorption of calories.

While the development of Food Source One, a project of National Dietary Research, would not be used to successfully fulfill its original goal, the discovery has been a windfall for overweight people. A Daytona Beach, Florida woman fighting a weight battle for 12 years used the product on the recommendation of her physician and lost 30 pounds. She stated, "Not only have I lost 30 pounds but my cholesterol has dropped from 232 to 143, I have two closets full of clothes which have not fit me in two years that I can now wear." In a separate report, a telephone interview revealed that a Wilmington, North Carolina pharmacist lost 14 pounds in 15 days on the product and was never hungry.

Food Source One is available through physicians and pharmacies without a prescription because it is not a drug and contains only natural ingredients already known to be safe. Copies of the referenced study are available free from National Dietary Research, Suite 553, 1377 K St., Washington, DC 20005, however, please include \$2 postage & handling for each request.

©1990 Ornicon International
Food Source One is available in chocolate, vanilla or strawberry. A 100 tablet supply only \$24.98. Food Source One is available at:

Chelsea Pharmacy
1050 S. Main St.
Chelsea 475-1188
Stockbridge Pharmacy
100 S. Clinton St.
Stockbridge 851-7575

SHOP MERKEL'S CLEARANCE CENTER OFTEN FOR THE BEST BUYS IN FURNITURE

Lucky you to live in Chelsea where it's easy to keep your eye on the constantly changing collection of furniture values in our bargain basement. Discontinued items, floor samples, special order misuses, anything we don't have room for... all are marked down, down, down for clearance. Here's just a sample of the values.

LA-Z-BOY SOFA, high back, family room style
Reg. \$849 Sale \$399

HIDE-A-BED MATTRESS
Various sizes Sale \$39

TWIN HIDE-A-BED, queen size mattress
Reg. \$1,150 Sale \$499

BRING THIS AD WITH YOU AND ENJOY TAX-FREE SHOPPING ON ANY CLEARANCE CENTER PURCHASE.

MERKEL CLEARANCE CENTER
PHONE 475-8621

SPRING SEEDS ARE IN!

Seed • Fertilizer • Tools • Fencing



FARMER'S SUPPLY
122 JACKSON ST., CHELSEA (east of Main St. at the railroad)

SINCE 1930

Get your garden started right for less \$

FARM • LAWN & GARDEN •

Peat Moss • Top Soil •
Manure • Fertilizer

Garden Tools

Cultivators • Hand trowels • Shovels
Spades • Rakes • Pruning Shears • Hoes • Pitch Forks
Grain Shovels • Hedge Clippers • Fertilizer Spreaders
Green Wood Saws • Seed Spreaders

all
specially
priced



Big Boy Chocofest '91

There's a Choco-lot to Love at Big Boy!

Attention chocolate lovers — enjoy great savings on chocolate treats during Chocofest '91! Tempt yourself with these chocolatey dessert favorites at lunch, dinner or anytime!

HOT FUDGE CAKE We sandwich our own French vanilla ice cream between two pieces of our fresh-baked chocolate cake. Then we top it with hot fudge, whipped cream and a cherry. Incredible! **\$1.49**

HOT FUDGE ICE CREAM PUFF We fill a flaky, fresh-baked puff pastry with our French vanilla ice cream, smother it in luscious hot fudge and top it with whipped cream! **\$1.49**

HOT FUDGE SUNDAE **\$1.99**

CHOCOLATE ICE CREAM — TWO SCOOPS **99¢**

CHOCOLATE/VANILLA YOGURT SWIRL Cholesterol-Free **99¢**

CHOCOLATE SHAKE or MALT **\$1.49**

CHOCOLATE CREAM PIE \$1.29 slice \$4.79 whole pie

CHOCOLATE LAYER CAKE \$1.49 piece

CHOCOLATE CHIP COOKIES \$1.89 four

CHOCOLATE CHIP HOTCAKES (Breakfast only) **\$1.99**

CHELSEA BIG BOY

1610 S. Main St., Chelsea

Ph. 475-8603

Big Boy

See us there Thurs.
6 a.m. - 11 p.m.
Fri. & Sat.
6 a.m. - 10 p.m.

Letters to the Editor

To the Editor:

Washtenaw county is one of only a few counties in Michigan that are growing, growing, growing! If you ever wondered what the "urban tide" was, just look at the suburban growth going on around Ann Arbor/Chelsea/Saline and you will know. Now the southwestern portion of the county, consisting of Freedom township, Bridgewater township, Sharon township, Manchester township, and Manchester village, has to decide whether the Manchester area becomes another area of urban growth or stays a small rural community. This is not only a big question, it's a very tough one.

We are a unique group around Manchester. Some of us are from families that have lived on, worked on, and loved these lands for generations. Some of us are transplanted urbanites who love this area with a passion no less intense for being new. We are in the Manchester area because we value a rural community. The big question is—do we, old and new, want to stay small, rural, low density? (and probably not as financially well off as we could be); or—do we want to welcome the urban tide and the increased financial opportunity that it may or may not bring. NOW is the time for southwestern Washtenaw county to answer that question.

Manchester township is in the process of rewriting their General Development Plan. This plan will be that township's statement of how they want their community to look in 10 to 15 years. Freedom township has passed a sliding scale zoning ordinance as part of a rural preservation effort. Bridgewater township has been in the process of ongoing revisions for some time. Now Sharon township has begun its own General Development Plans revisions.

What our community becomes in the next 10 to 15 years depends on what we, as a community, decide.

The only way to come up with the best answer is to do it together. Together means going to township meetings and speaking up. Every voice is needed in the decision on where we want to go and how we are going to get there. Local government is the purest form of democracy that exists, and it is the most precious "possession" we have. As a planning commissioner in Sharon township, I would love to see hundreds of people at every meeting because I need to hear what people have to say and what they want. If your township is not what you want five years from now and you did not speak up, you can blame no one but yourself. This is especially true in Sharon township. If there is one thing I do know, I know this: what our community wants is listened to and matters very, very much.

The Sharon township community has had to come out for some big issues in the past year. There was the proposed gravel pit/asphalt plant, two rezoning hearings for subdivisions, condominium development inquiries and it's not stopping here! So far, the message received is "Keep our community rural!" That is a value that has been held in Sharon township for as long as I know of. If this is still what we want, NOW is the time to say it again with up-to-date, strong, legally accurate documents that will enable our community to be what it wants to be. Those documents are the General Development Plan and the Zoning Ordinance.

NOW is a time like no other to help determine the way our community will look in 5 to 10 years. If you want strip malls, subdivisions, lots of shopping, and all of the rest that comes with being a suburb, come and speak up! If you don't want those things, you really need to come and speak up! In other words, please come to the meetings and speak up!

Together we can come up with the answers that have the best chance of expressing what most of us want. Unfortunately not all of us will get exactly what we want. Hopefully, most of us will get most of what we want.

Beginning Thursday, April 11 at 8 p.m., the Sharon township planning commission will be starting a series of weekly, Thursday night meetings to take public input on the General Development Plan revisions and the resulting Zoning Ordinance revisions. The Sharon township planning commission feels so seriously about the importance of this process that we

asked the township board for (and received) a three-month moratorium on all planning commission business on April 4. We are going to meet every week during this time without pay, and we are going to work our tails off so that our community will still be what we want it to be in 10 years. Please come to as many meetings as you can to help out.

First draft copies of the goals and objectives will be available at Wachter's and Green Lakes Bank in Manchester. Stop by and pick one up. Let the planning commission know what you would like, and what you think, at the upcoming Thursday night meetings. As much as it may be inconvenient or a bother, the time to speak and act is NOW.

Sandra Thomson
Sharon Township
Planning Commissioner.

Dear Editor:

During the week of March 18-24 we had the pleasure of accommodating the Chelsea High School Band at the Holiday Inn on King in Toronto, Ontario.

Needless to say, any hotel would shudder at the prospect of 180 teenagers descending on them for a week and may even consider passing on such a group.

The Holiday Inn on King took a chance on the Chelsea High School Band and are we glad we did. The city of Chelsea can take pride in their young people.

The Chelsea Band members were at all times polite, courteous and well mannered. At no time during their stay were any other guests inconvenienced or voiced complaints. The management and staff of the Holiday Inn on King found the members of the band to be co-operative and receptive to all requests.

We wish to thank Mr. Bill Gourley, the chaperons and especially the band members themselves for a wonderful experience.

Chelsea High School Band, you are welcome anytime!

Marlin A. Keranen
V.P. Operations/
General Manager,
Management and Staff of
Holiday Inn on King

Dear Editor,

Please allow me to use this forum to thank Harold Allen for his time and trouble in putting on the Easter Egg hunt.

My two sons, Chad and Ross, had a fine time, as they do every year. In fact, Chad has gone to the hunt, rain or shine, wind or rain since he was two. I believe that next year, because he will be a third grader, he'll have to retire. They have never found one of the "special" eggs, but that doesn't seem to matter. We have had some mighty fine egg-salad sandwiches that for some reason are better than the ones made the rest of the year.

Again, thank you to Harold Allen, and to Polly's for the egg donation, and to the people who colored all those eggs!

Denise, Chad, and Ross Fortner.

Dear Editor,

I recently had a wonderful experience at Chelsea Hospital that I would like to share with the community.

Six months ago, my fiancé John and I had planned to get married on St. Patrick's Day at St. James Episcopal church in Dexter. All the plans were final by the time March came around until we were told that my mother had to have surgery. The situation was rather serious, therefore surgery was scheduled to take place just four days before our wedding with a six- to eight-week recovery period.

Needless to say, we were in absolute turmoil over the surgery and the wedding. My mother requested that the wedding go on as planned; however, I could not bring myself to exclude her from such an important day. There seemed to be no light at the end of the tunnel, that is until Dr. Portz's office became involved. They made arrangements to have the wedding in the hospital chapel and the reception in the private dining room so that my mother could attend.

The surgery was a complete success and as unusual as it may sound, the wedding went beautifully. I found Chelsea Community Hospital to be everything a hospital should be. It offers a pleasant environment and a warm atmosphere with caring professionals. My mother and family received outstanding personal care and words alone cannot express our appreciation.

Special thanks to: Dr. Douglas Portz, Dr. Howard Usitalo and Dr. Gerald Utaler for taking excellent care of my mother, Joy Davis. Sue Wagner, R.N., for making the wedding arrangements; Father Harry Shaefer for coming to the hospital to perform the ceremony; Ron, Sharon and all the cafeteria staff for supplying beverages and offering their help with the reception; all the nurses for giving the wedding party a private room to change in and for their help looking for my husband's lost wedding band; and Ethel, my mother's roommate during her stay, for putting up with a dozen strangers invading her privacy every day. Our best wishes to you for a speedy recovery.

With God's grace and the help of those at Chelsea Community Hospital, what should have been the happiest day of my life was exactly that. Many, many thanks.

Rhonda & John Granet
and the Davis Family.

Pinckney Man In South Korea With Army Unit

Army Pvt. Bryant K. Cutler, a combat engineer, has arrived for duty at Camp Pelham, South Korea.

Cutler is the son of Sharon L. Cutler of 11040 Colony Dr., Pinckney.

His wife, Penny, is the daughter of Daniel D. Hootor of 11177 Hall Rd., Whitmore Lake.

He is a 1987 graduate of Pinckney High school.

BETH KIMBALL, a senior at Chelsea High school, will tour Europe this summer in an exchange program sponsored by the Blue Lake Fine Arts Camp. Kimball will be a part of the choir, one of four performing groups on the tour. The tour will take her to Germany, France, Belgium, Luxembourg, Denmark, Sweden, and the Netherlands. She'll leave June 19 on the month-long tour. She is the daughter of Mr. and Mrs. Martin Kimball of Grass Lake.

Learning Disabilities Group Will Hear Talk By Professional

On Tuesday, April 16 at 9:30, the Learning Disabilities Association of Washtenaw County will sponsor a program at the Washtenaw Intermediate School on the progress of the LD Child to Adulthood.

Mary Kenedy, PhD, will be the featured speaker. She has a master's degree in Learning Disabilities and is the director of the Foundation for Exceptional Children in Grosse Pointe. Dr. Kennedy will give an overview of her years as a parent of a learning disabled child in the public schools and the perspective of a professional who knows available programs and regulations which govern special education in the public schools. For more information call 426-3813.

Tell Them
You
Read It
in
The Standard

Environmental School Scholarships Available

Washtenaw County Soil Conservation District is offering \$136 scholarships to the Higgins Lake Teacher's Environmental School. Four different courses are being offered: "Michigan's Environment: A Look at the Issues," July 7-12; "Environmental Education and You," also July 7-12; "Environmental Education and Outdoor Science: Methods and Concepts," July 14-19; and "Understanding Our Environment," July 28-Aug. 2.

Portage/Baseline Lake Level Starts To Rise Today

The water level at Portage and Baseline Lakes will begin to rise on April 10 and is expected to reach its summer level on about April 13, according to Janis A. Bobrin, Washtenaw County Drain Commissioner.

Bobrin said that each winter, the lake level is lowered to reduce frost damage and erosion at the lake. In the spring, homeowners in the Portage and Baseline Lakes area are cautioned to prepare for the raising of the lake level which coincides with the opening of the MDNR boat launch facility. The Jackson office of MDNR has directed operator Doug Smith to open the launch site on Saturday, April 13.

Kevin Sullivan, Deputy Drain Commissioner, will answer inquiries and may be reached at (313) 994-2525.

Courses are instructed by faculty from universities throughout the state of Michigan and college credit can be earned by attending.

Resource people, materials, lectures, field trips and discussion all focus on providing participants with an understanding of critical issues dealing with the relationship between man and his environment.

Teachers interested in applying for the soil Conservation District scholarships should request an application form from the District Office, 6101 Jackson Rd., Ann Arbor, telephone: (313) 761-6721.

The first national organization of workers to endure to the present, the Typographical Union, was first organized in 1852, according to "Important Events in American Labor History," a U.S. Labor Department publication.

ROADSMART

Presented by Huron Valley Traffic Safety Committee

Q. What's the biggest problem with driving after drinking?

A. Alcohol affects your judgment, and you can't drive safely and you don't even know it! You need judgment to determine speed of your car and others; to determine distances; to determine passing times; to judge when to turn; and to know when to stop.

Send "ROADSMART" your questions about traffic safety.

Huron Valley
Traffic Safety Committee
14 Transportation Center
4926 West Adams Rd.
Ann Arbor, MI 48101



AUTOMATED BUSINESS SERVICES

Helping Business To Do Their Business™

No job is too small - Give us a call and we can discuss your special needs and customize a bookkeeping program to fulfill these needs.

- Computer Software Sales
- Bookkeeping Services
- Complete Payroll Processing

Phone 313-475-9150

Fax 313-475-0422

P.O. Box 274

Chelsea, MI 48118

David W. Swan, D.D.S.

Comprehensive Dental Care for Children & Adults

Preventive Care • Cosmetic Procedures

Implants • Wisdom Tooth Removal
Root Canals • Fillings • Dentures • Bridgework

Intravenous and/or nitrous oxide sedation available.

Initial visit includes blood pressure and oral cancer exam screening.



Ph. 475-3444

1200 South Main Street
Chelsea



Are You Interest-ed?



For 81 weeks no other bank in Washtenaw County has paid a higher rate of return on this kind of account than InterFirst Federal Savings Bank!

Isn't it Time You Get Interest-ed And Open An InterFirst

Money Master Account!

It is the right time to get interest-ed. Why not make the most on your money and earn this exceptional rate when you open an InterFirst Money Master Account. There is no penalty for early withdrawal and InterFirst Federal Savings Bank gives you limited check writing and other special privileges along



InterFirst
Federal Savings Bank

with a monthly statement. You get all the benefits without tying up your money! Think about it - it's where the smart money is today. Open an InterFirst Money Master Account now and get interest-ed in the highest interest paying account of this kind in Washtenaw County. You'll like our full range of banking services.

Interest is compounded monthly. A minimum of \$10,000 must be maintained in your account or a service charge may be assessed. Rates are subject to change.

Helping you in money ways SM

Come to any of our five conveniently located full-service branches in Washtenaw County.

ANN ARBOR
665-1700

DIXON/PSH/ANTI
482-5919

PSH/ANTI/Twp
434-5400

ANN ARBOR
439-1521

SALINE
429-2501



Hospital Auxiliary Helps Fund Traumatic Brain Injury Camp

Chelsea Community Hospital will sponsor its third annual Traumatic Brain Injury Camp. The campers' destination is the beautiful Lake Louise Methodist facility at Boyne Falls. The trip will take place the week of Aug. 25-30.

Up to 15 of the campers are survivors of traumatic head injuries, most of which result from automobile accidents. These campers are accompanied by an interdisciplinary team of health professionals from Chelsea Community Hospital. The team is among the most comprehensive offered for such an outing and consists of physical, occupational, speech and recreational therapists, as well as social work and nursing professionals.

Under the leadership of Donna Murphy, director of the hospital's Recreational Therapy Department, a committee of professionals are planning for camp. They include Jan Collins, recreational therapist; Warren Clark, social worker; Pam Van Buren, occupational therapist; Beth Bertelsen, speech pathologist; John O'Connor, physical therapist; and Shirley Miller, R.N.

Chelsea Community Hospital's Auxiliary has donated \$3,000 in scholarship funds to help pay camping expenses. This follows a donation by the Auxiliary the previous year of \$5,800. "The support of the Auxiliary has been incredible," states Murphy. "The experience that camp provides for survivors of Traumatic Brain Injury is an unforgettable one. The Chelsea Community Hospital Auxiliary can be proud of their efforts and significant donations, because this project can change peoples' lives. Many patients would be unable to attend the camp without these scholarship funds."

In addition to the Chelsea Community Hospital Auxiliary support, other Chelsea-area businesses have



CHELSEA COMMUNITY HOSPITAL AUXILIARY donated \$3,000 to the hospital's summer camp program for patients with traumatic brain injuries. Left, Donna Murphy, director of the hospital's Recreational Therapy Department, accepts the check from Nettie Severn of the auxiliary.

expressed interest in supporting the project. Palmer Ford-Mercury has been involved for the past two years by donating the use of a vehicle to transport campers and staff.

"The support for this project is growing," said Murphy. "Many people know the devastating effects of traumatic brain injury either through personal experience or through an acquaintance. Sharing the experiences of this project and seeking support

can help to further educate others to understand the needs of traumatic brain injury survivors and their families."

Those interested in learning more about the camp may reach Murphy at the hospital, at 475-3962.

Life in Bog Subject of Class

Waterloo Natural History Association will sponsor "Life in The Bog" this Saturday, April 13 at the Eddy Geology Center.

Naturalist Helena Robinovitz will help participants explore the skunk cabbage, ferns, and other spring wildlife in the floating bog.

The program begins at 10 a.m. It is free and open to the public.

Red Cross Sponsors Workshop for Area Military Families

Washtenaw County Chapter of the American Red Cross is sponsoring a Reunion Workshop for Desert Storm families and returning military personnel on Saturday, April 13, from 10 a.m. to 12 noon at the Washtenaw County Human Services Building, 655 Towne St., Ypsilanti. For more information call the Red Cross office at 971-6300.

"Purpose of the workshop is to address the adjustment process and related issues that military families will have to face," said Jacqueline Terpstra, co-ordinator of Support Services to Military Families for the Red Cross. "Hopefully, we can help these families know what to expect and therefore make the reunion period more positive."

Guest speaker for the workshop will be Chet McLeod, a psychologist at the Veteran's Center in Lincoln Park.

First Aid/CPR for Pets Slated By Humane Society

Your pet is choking on a bone! Do you know what to do?

The Humane Society of Huron Valley (HSHV) is offering a class in First Aid and Cardiopulmonary (CPR) for Pets on Wednesday, April 17, from 7 to 9 p.m. HSHV's own veterinarian, Dr. Annette Walker, will lead this informative session covering emergency first aid of common pet injuries and CPR techniques for dogs and cats.

First aid brochures, pet ownership information, and free pet identification tags will be available to all participants. The class is being offered through the City of Ann Arbor's Community Education program. The cost is \$7 per person. Register by mail or in person at Community Recreation & Education, 2800 Stone School (corner of Packard and Stone School), Ann Arbor 48104.

If you have questions about the class, call Linda Reider weekdays at (313) 462-5545.

Please Notify Us In Advance of Any Change in Address

The Chelsea Standard, Wednesday, April 10, 1991

9

\$50.00 This Coupon Worth \$50.00

Fifty Dollars off Regular Price of Channel Master TV Antenna with Rotor and Installation.

VILLAGE VCR - 475-7030

\$50.00 Expires June 30, 1991 \$50.00

MOST VCR's REPAIRED IN 1-2 DAYS

VILLAGE VCR

920 S. MAIN, CHELSEA 475-7030

MON.-FRI., 4-8 P.M. SAT. 10-4

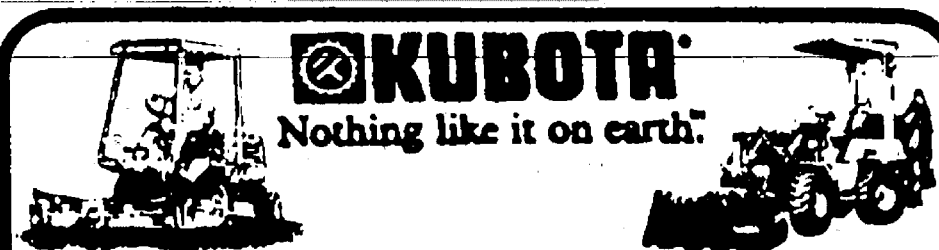

KUBOTA TRACTORS & IMPLEMENTS

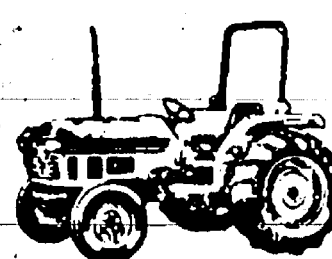

2.5% FINANCING AVAILABLE CHECK DEALER FOR DETAILS & REBATES LEASING AVAILABLE

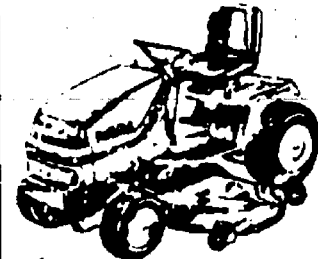

Boullion Sales

Since 1955

6530 N. Territorial Road

(Located between Dexter & Pinckney, 1 mile E. of Dexter-Pinckney Road)

Dexter, MI • (313) 426-8527

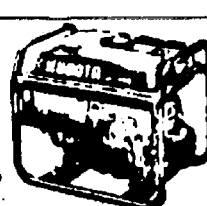

BUSH & HUTCHINSON, P.C.

CERTIFIED PUBLIC ACCOUNTANTS

Bookkeeping, Tax Consulting, Payroll Financial Planning, Business Start-Up PERSONAL • BUSINESS • CORPORATE • FARM

MICHAEL W. BUSH, MBA, CPA 8064 Main St., Dexter
DEBORAH J. HUTCHINSON, CPA Telephone: 426-3043

SPRING CLEANING SALE

at Faist-Morrow

BUY IT FOR LESS!

NO REASONABLE OFFER REFUSED!

1991 Olds Cutlass Supreme 4-dr.	\$13,900
1991 Buick Century	\$13,900
1989 Buick Skyhawk 4-dr.	\$7,995
1988 Chev Beretta G.T.	\$7,995
1988 Chev Corsica 4-dr. CL	\$5,995
1988 Mercury Topaz 4-dr. L.S.	\$5,995
1988 Ford F-150 4x4 Pick-Up	\$6,995
1988 Chevrolet 3/4-Ton Pick-Up 4x4	\$12,900
1988 Chevrolet S-10 Blazer	\$10,900
1987 Olds Delta 88 Royale	\$5,995
1987 Pontiac Safari Sta-Wagon	\$5,995
1987 Chevrolet Astro Van	\$7,995
1986 GMC Safari Van	\$6,995
1986 Chevrolet Camaro	\$4,495
1986 Olds Delta 88 Royale 4-dr.	\$6,495
1986 Ford Thunderbird	\$5,995
1986 Cutlass Ciera 4-dr. Brougham	\$3,995
1986 Chev 1/2-Ton Pick-Up, C10	\$5,995
1986 Ford 1-Ton 4x4 Pick-Up	\$10,900
1985 Chevrolet Caprice Wagon	\$3,995
1985 Chevrolet Celebrity 4-dr.	\$2,995
1985 Buick LeSabre 4-dr. Limited	\$5,495
1985 Chev S-10 Pick-Up	\$3,995
1984 Ford Bronco II	\$3,495
1984 Olds Toronado	\$3,995
1983 Chev Camaro Z28	\$2,995

The QUALITY Used Cars are at Faist-Morrow

BUICK • OLDS • CHEVROLET • GEO

Call Dave Dieing, Fred Klink, or John Popovich at

FAIST-MORROW

Price does not include License and Sales tax

1500 S. Main St. OPEN Until 8:00 p.m.
CHELSEA Monday & Thursday
475-8663 OPEN 9:00-3:00 Sat.

Ames Yard & Garden SALE

HYPONEX TOP QUALITY



3.49 BAG PINE BARK NUGGETS or MINI NUGGETS 3 cu. ft. Helps retard weeds, prevents soil erosion.



3.29 PINE BARK MULCH 3 cu. ft. Gives landscaping a well-groomed look. Conserves soil moisture, adds organic value.

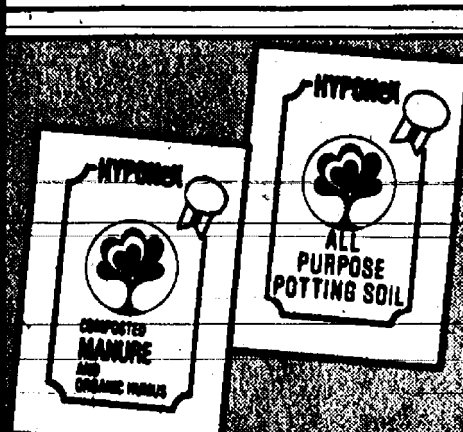

2.29 BAG COMPOSTED MANURE or POTTING SOIL 40 lb. Composted manure for plant growth. 40 lb. All purpose potting soil.

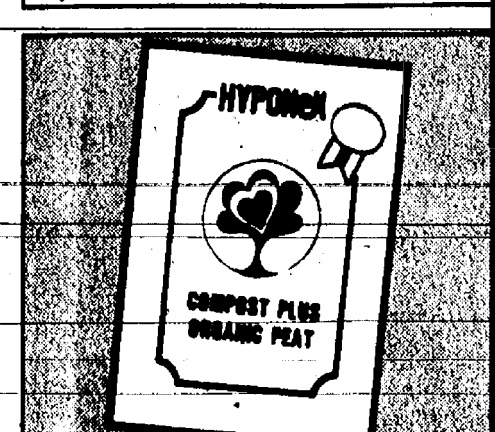

1.79 40 LB. ORGANIC PEAT Scientifically blended formula for more vigorous plant growth. Helps to loosen hardened soil.

Scotts SUPER SAVINGS



5,000 SQ. FT. REG. 11.99 7.99 TURF BUILDER™ PLUS 2 10,000 SQ. FT. REG. 23.99 14.99 15,000 SQ. FT. REG. 31.99 19.99



5,000 SQ. FT. REG. 15.99 13.99 TURF BUILDER™ PLUS HALTS Lawn fertilizer plus weed, crabgrass preventer.



5,000 sq. ft. Use when planting seed, sod or plugs in a new lawn or when over-seeding an existing lawn. 11.99 OUR REG. 13.99



34.99 OUR REG. 39.95 SPEEDY GREEN ROTARY SPREADER Wide swath for fast coverage of large lawns. Sturdy wheels. Easy push.

25% OFF ALL GRASS SEED

Choose from Perennials, Rye Grass, Shady Lawn and all Scotts Grass Seed.

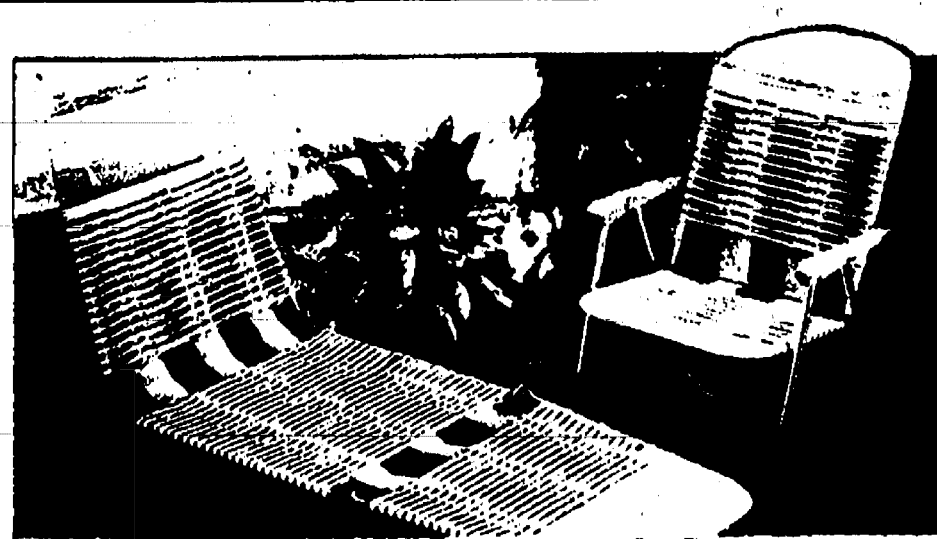

8.99 Reg. \$10.99 MULTI-POSITION LOUNGE CHAIR 72" x 22" Steel tubing frame. Vinyl straps. Choice of many colors.

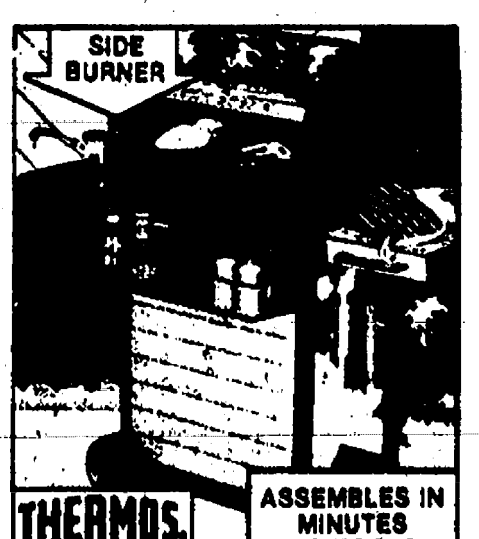

199.99 Reg. \$229.99 44,000 BTU GAS GRILL 12,000 BTU side burner. 666 sq. in. cooking/warming area. LP tank, lava rocks. #4418004.

1040 S. MAIN ST., CHELSEA

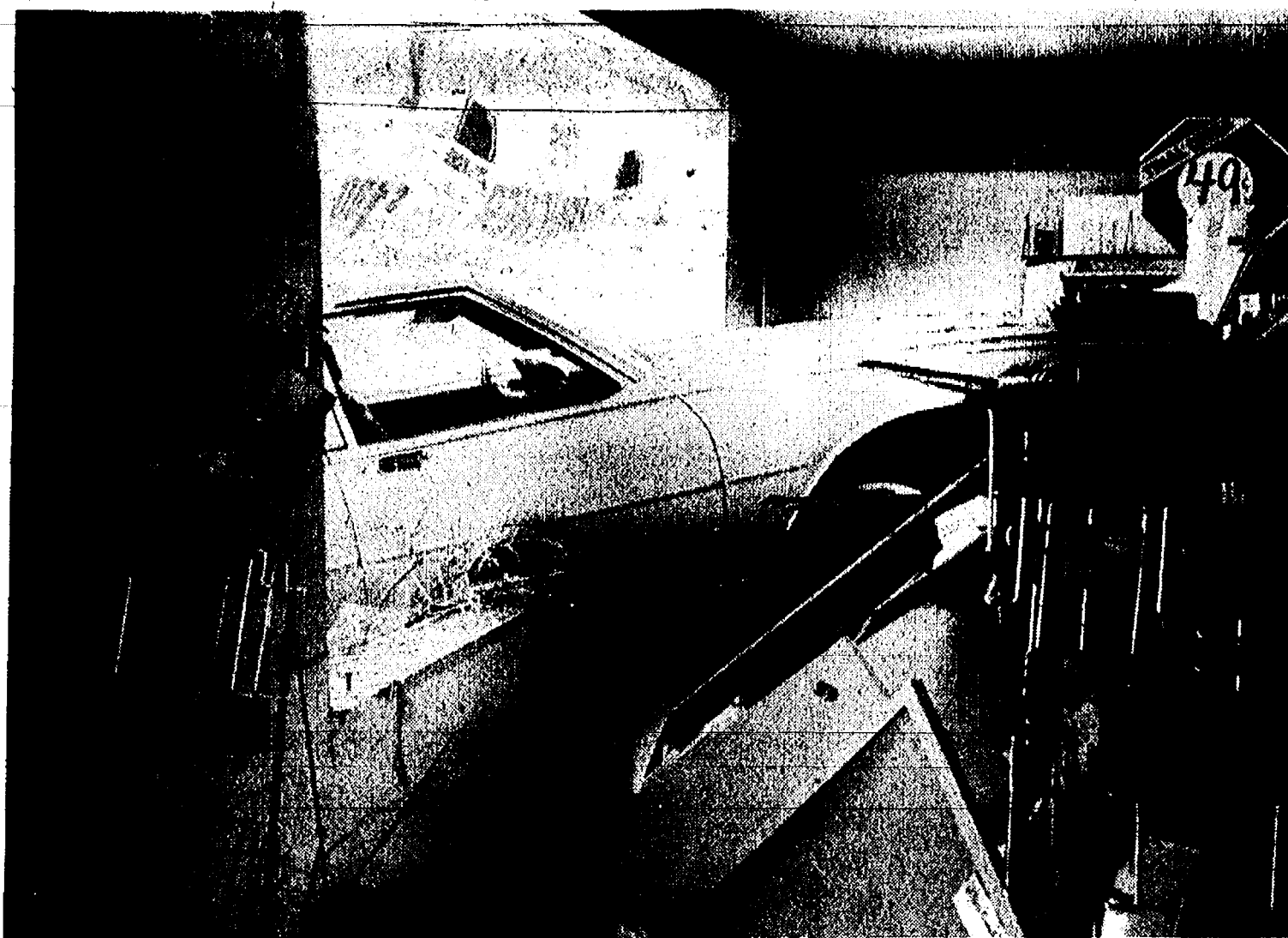

THE FRONT WINDOW was shattered and merchandise was scattered when this car hit a rock in the parking lot and accidentally accelerated into North Lake Country Store last Wednesday, April 3. No one was hurt in the incident, although there was a near miss in the parking lot.

Hospital Benefit Auction Slated Saturday, April 20

Chelsea Community Hospital's Spring Celebration Benefit Auction will take place Saturday, April 20. Auctioneers Lloyd Braun and Jerry Helmer will entertain and encourage supporters attending the event that evening. Funds raised will help support the Patient Assistance Fund.

Auction Committee chairs, Rosanne and Tom Bloomer, and co-chairs, Walt and Peg Hamilton have been working with many community

volunteers to prepare for the event.

Merchants, businesses, and individuals from throughout the area have generously given auction items and cash donations toward this cause.

Entertainment, sports and travel items will be auctioned. Master of ceremonies for the evening is Bob Lyons.

For more information contact Chelsea Community Hospital, 475-4034.

Seminar on Severe Weather Slated Tuesday

A free "Sky-Warning Seminar" on severe weather will be held next Tuesday, April 16 from 7 p.m. to 9 p.m. at the UAW Local 1284 Hall in Sylvan township on M-52.

The seminar will feature films, a slide show, and speakers. It is open to the public.

Participants will learn what to look for and how to recognize dangerous weather conditions. They'll also learn what to do when dangerous weather threatens and will learn the facts about tornados, electrical storms, and severe thunderstorms.

Free refreshments will be available for the first 2,500 people to arrive. For more information contact Rube Edick at 475-5357.

CLASSIFIED ADS
Really work

Dial-A-Garden Topics Listed

The following is a weekly schedule of Dial-A-Garden, the system of pre-recorded daily gardening tips sponsored by the Washtenaw County Cooperative Extension Service. The system is in operation 24 hours a day, seven days a week. Interested persons are invited to call 971-1129 at their convenience to listen to timely, up-to-date gardening information.

Wednesday, April 10—"Annual Weeds in Lawns."

Thursday, April 11—"Plant By Growth Stages."

Friday, April 12—"Pruning Flowering Shrubs."

Monday, April 15—"Growing Summer Flowering Bulbs."

Tuesday, April 16—"Cucumbers, Melon and Squash."

The first sit-down strike was in 1842 by Pittsburgh puddlers and boiler-makers, who seized a mill during a strike, according to a U.S. Labor Department publication, "Labor Firsts in America."

PARISHO & COMPANY

JAMES (JAY) W. PARISHO, C.P.A.
CERTIFIED PUBLIC ACCOUNTANT

Two locations to serve you
1905 Pauline Boulevard, Suite 5 Ann Arbor, Michigan 48103-5001 313/995/5656
107 1/2 South Main, P.O. Box 251 Chelsea, Michigan 48118 313/475-9640
WE SERVICE: Personal — Corporate — Partnership — Forms
ACCOUNTING — TAX PREPARATION & CONSULTING — FINANCIAL PLANNING
Appointments available Monday through Saturday

Simplicity

Sales, Service, Parts

Model LTH

- 12.5 h.p. Vanguard twin cylinder engine
- 38" axle-mounted mower
- Deluxe hydrostatic transmission

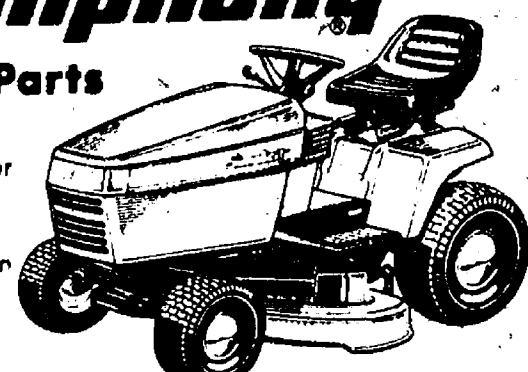

Dexter Rental-Dexter
3629 Central St. 426-2216

12.5 LTH 38
SPRING TUNE-UP
All Tractors-\$39.95

Fr. Gabriel Richard High School

Ann Arbor, Michigan

On the Map in Education Since 1883



Our special Catholic-based education has led to:
...students who want to LEARN and participate
...teachers who strive for self-improvement
...parents who get involved.



Since 1985 we have had:

- 10 National Merit Finalists
- 12 Commended Students
- 3 Vocations
- 14 District and 7 Regional Athletic Championships
- 98% Students College Bound

For enrollment information call:

Diane Nowak, principal
(313) 662-0496

↑ Bus transportation now provided ↑

Hurry...Limited time offer.

YOU CAN-CAN LEASE A GEO FOR \$189 A MONTH. NO DOWN PAYMENT.*



1991 Storm 2+2 Sport Coupe

Automatic transmission, air conditioning, 1.6 liter SOHC L4 MPFI engine, P185/60 R-14 steel-belted b/wall tires, cloth bucket seats, color-keyed front/rear floor mats.

*\$189.95 monthly payment based on base model MSRP of \$12,335 with a 48 month lease. Total of payments is \$9,069.60. \$388.95 due at lease signing (includes \$200.00 refundable security deposit). License, title fees, tax and insurance extra. Option to purchase for \$4,341.92 at lease-end. Mileage charge of 10¢ per mile over 60,000 miles. Lessee responsible for excess wear and use. You must take delivery from dealer stock by June 30, 1991. Other factory incentives do not apply. Subject to approval by GMAC. See your participating dealer for all details.

\$189

A MONTH
48 MONTHS

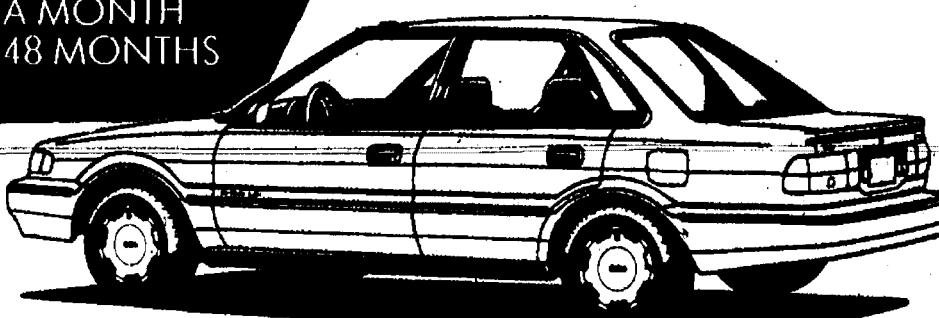

1991 Prizm 4-dr. Notchback Sedan

Automatic transmission, air conditioning, power steering, 1.6 liter MFI L4 engine, AM/FM stereo, full wheel covers, rear-window defogger, P175/70 R-13 b/wall tires.

*\$189.00 monthly payment based on base model MSRP of \$12,150 with a 48 month lease. Total of payments is \$9,072.00. \$389.00 due at lease signing (includes \$200.00 refundable security deposit). License, title fees, tax and insurance extra. Option to purchase for \$3,875.85 at lease-end. Mileage charge of 10¢ per mile over 60,000 miles. Lessee responsible for excess wear and use. You must take delivery from dealer stock by June 30, 1991. Other factory incentives do not apply. Subject to approval by GMAC. See your participating dealer for details.



ANN ARBOR
Rampy Chevrolet
3515 Jackson Rd. / 663-3321

BRIGHTON
Champion Chevrolet
603 W. Grand River / 229-8800

CHELSEA
Faist-Morrow Chevrolet
1500 S. Main St. / 475-8663

CLINTON
Underwood Chevrolet
1070 W. Michigan Ave. / 456-4181

DEXTER
Frank Grohs Chevrolet
7120 Dexter-Ann Arbor Rd. / 426-4677

MANCHESTER
Tirb Chevrolet
131 Adrian St. / 428-8212

SALINE
Bill Crispin Chevrolet
7112 E. Michigan Ave. / 429-9481

YPSILANTI
Jack Webb Chevrolet
1180 E. Michigan Ave. / 481-0210

Chevrolet: GM's #1 selling make.

Air Bag Probably Saves Driver's Life

An airbag which inflated on impact was very likely responsible for saving the life of Deborah Schenk, driver of a 1990 Cadillac, struck by a second vehicle in a crash, reported at 1:50 a.m. Thursday, April 4, and in which four people were seriously injured, and a fifth was also injured.

Deputy John Haensler from the traffic services unit, Washtenaw County Sheriff's Department, explained all five victims were transported from the crash scene to University of Michigan Hospital, Ann Arbor, by Huron Valley Ambulance. Haensler was assisted at the crash scene by several additional WCSD deputies.

He advised the second vehicle, driven by John Babycz of Ann Arbor, was traveling east on Jackson Rd., crossed the center-line and collided, left front to left front, almost head-on, with the Cadillac driven by Deborah Schenk of E. Loch Alpine Dr.

Schenk apparently didn't have her seat belt engaged, but the airbag with which her automobile was equipped inflated automatically.

Nina Stivers, a passenger in the Schenk car, was properly secured in a seat belt, and suffered lesser injuries than the other four people.

John Babycz and his passengers, Patrick O'Brien of Ypsilanti, and Kathy Walker of Ann Arbor, were all listed with serious injuries.

None of the three had a properly-engaged seat belt at the time of the crash, deputy Haensler reported.

A motorist who resides on Jennings Rd. received minor injuries when the truck he was driving eastbound on Joy Rd., Monday evening, April 1, went off the right side of the road and struck a tree.

Deputy Dunnigan, assigned to investigate the crash, said it was alcohol-related.

The first city-wide general strike took place in Seattle in 1919 when approximately 60,000 workers refused to go to work in support of striking metal trades workers who wanted a wage increase, according to "Labor Firsts in America," a U.S. Labor Department publication.

The Chelsea Standard

Section 2

Chelsea, Michigan, Wednesday, April 10, 1991

Pages 11-22



CHELSEA POLICE DEPARTMENT were guests of the Kiwanis Club of Chelsea last Monday, April 1. The club annually honors the department for its service to the community. Officers in attendance included full and part-time officers and auxiliary members. Seated, from left, are Robin Wright, Sgt. Mike Foster, and Chris Kruger. Standing, from left, are Tom Gilbreath, Bobby Aeillo, Kevin Doll, Norm Paton, Dennis Hall, Mike Poxson, Matt Phillips, John Dettling, Randy Laler, Rodney Schneider, and Riley Sumner. Not pictured are Chief Lenard McDougall, Richard Foster, Mark Wright, David Dettling, Richard Sober, Pete Graves, Frank Kornel, Terry Parson, Chris Minick, and Steve Jaskot.

JAMES BARRY ACCOUNTANT & TAX ADVISOR

TAX PLANNING AND RETURN PREPARATION
COMPLETE ACCOUNTING AND TAX SERVICES
INDIVIDUALS, PARTNERSHIPS AND CORPORATIONS
NOTARY PUBLIC

9412 HORSESHOE BEND
DEXTER

TELEPHONE 426-2395
DAY OR EVENING APPOINTMENTS

W.R.A.P. REGISTRATION POLICY

Student registration for the Waterloo Recreation Area Project will be accepted postmarked April 22-26, 1991, c/o Chelsea Education Foundation, P.O. Box 295, Chelsea, Michigan 48118. Registrations received after April 26 will be accepted, if space is available, on a first-come basis. Registration will be granted each grade category (K-2, 3-5, 6-8, 9-12).

In an effort to maintain gender balance, the first 10 students of each gender to register in each group will be accepted. In the event there are more applications than spaces available, students will be chosen by a drawing.

There is no charge for the program; however, students will need to bring a sack lunch each day.

A letter notifying students of acceptance and providing program details will be sent by May 10. Similarly, students too late to be accepted into the initial program will be notified and will be put on a waiting list in case of cancellations.

W.R.A.P. REGISTRATION FORM

Student's Name _____ Last Grade Completed _____

Address _____
Street City ZIP

Home Telephone _____

Parent's Name _____

Deadline Set For Scholarship Applications

Any Chelsea High school senior who will be attending college or vocational school in the fall may apply for a scholarship through the Chelsea Scholarship Committee.

Application deadline is next Wednesday, April 17. Completed applications must be turned in to the counseling office.

One application form, available at the counseling office this week, covers various scholarships.

Members of the Key Club are encouraged to apply for the Steven Edward Lewis Memorial Scholarship, which has special requirements and a different application, also available at the counseling office.

'Shoe Man,' By Jeff Daniels Opens April 25 at Purple Rose

"Shoe Man," an original comedy by Jeff Daniels, will begin performances Thursday, April 25 at the Purple Rose Theatre Company, 137 Park St., in Chelsea. Performances are scheduled Thursdays through Sundays from April 25 until June 2.

Set in a small Michigan town, "Shoe Man" spoofs some of the community's passionate beliefs, including religion, sexual relationships and the grand game of golf. The intertwining of these passions, both on and off the course, leads the play's characters through a two-hour romp of infidelity, mayhem and the proper way of hitting a seven iron.

Written by Jeff Daniels, noted film actor and unheralded Michigan playwright, "Shoe Man" is the second original script to be produced by the Purple Rose Theatre Company since its inception in January, 1991. The production, with a cast of eight performers, continues the goal and mission statement of the Purple Rose Theatre Company: to allow Michigan performers, designers and playwrights an opportunity to showcase their talents and entertain audience members from around the state.

The cast of "Shoe Man" includes Erik Fredricksen (Ann Arbor), Dana Gamarra (Dearborn), Joanne McGee (Farmington Hills), Janet Maylie (Ann Arbor), and John Seibert (Ypsilanti), all members of Actor's Equity Association. Others in the cast include James Cooper (Ann Arbor), Linda Parolini (Southfield) and Patricia Rector (Ann Arbor).

"Shoe Man" is being directed by T. Newell Kring, Artistic director of the Purple Rose Theatre Company. Scenic design is by Gary Decker with lighting design by Susan Chute. Lynn Durgom-McQuown is designing both costumes and props and Ken Beauchamp is serving as sound designer. Sandra Houde will stage manage the production.

Five low-priced preview performances of "Shoe Man" begin Thursday, April 25 through Thursday, May 2. The Official Opening Night will be Friday, May 3. Regular performances will be Thursdays through Saturdays at 8 p.m. with Sunday performances at 2 and 7 p.m. (No matinee is scheduled for Sunday, April 28.)

The Purple Rose Theatre Company Box Office will re-open Wednesday, April 10 at 12 noon. Reservations and additional information may be obtained by calling the Box Office at 475-7902 Tuesdays through Fridays, noon to 6 p.m.

GOD MADE EARTH
FOR HIS CHILDREN
HELP SAVE IT
FOR YOURS
C&D
CLOTH DIAPER
SERVICE
LET'S ALL
MAKE AN EFFORT
475-7900

DRAINS and SEWERS CLEANED ELECTRICALLY



PROMPT SERVICE

FLOOR
DRAINS
MAIN
LINES
STORM
SEWERS

SEPTIC TANKS — Cleaned, Installed, Repaired
DRAINFIELD & OTHER EXCAVATING

• RESIDENTIAL • COMMERCIAL • INDUSTRIAL

BOLLINGER SANITATION SERVICE

PHONE (313) 475-2097

Help Us Celebrate

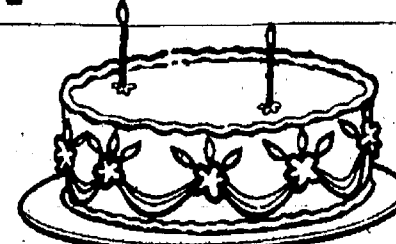

Our

2nd Anniversary

with a

FREE

ENLARGEMENT

to fit any frame you purchase

Offer good April 10-22 on 35 mm film only.

Village Instant Photo



CHELSEA SHOPPING CENTER — NEXT TO THE FLAG POLE
1090 SOUTH MAIN STREET — CORNER MAIN AND OLD US-10
MON-SAT: 9-6, SUN: 12-5

(313) 475-5920

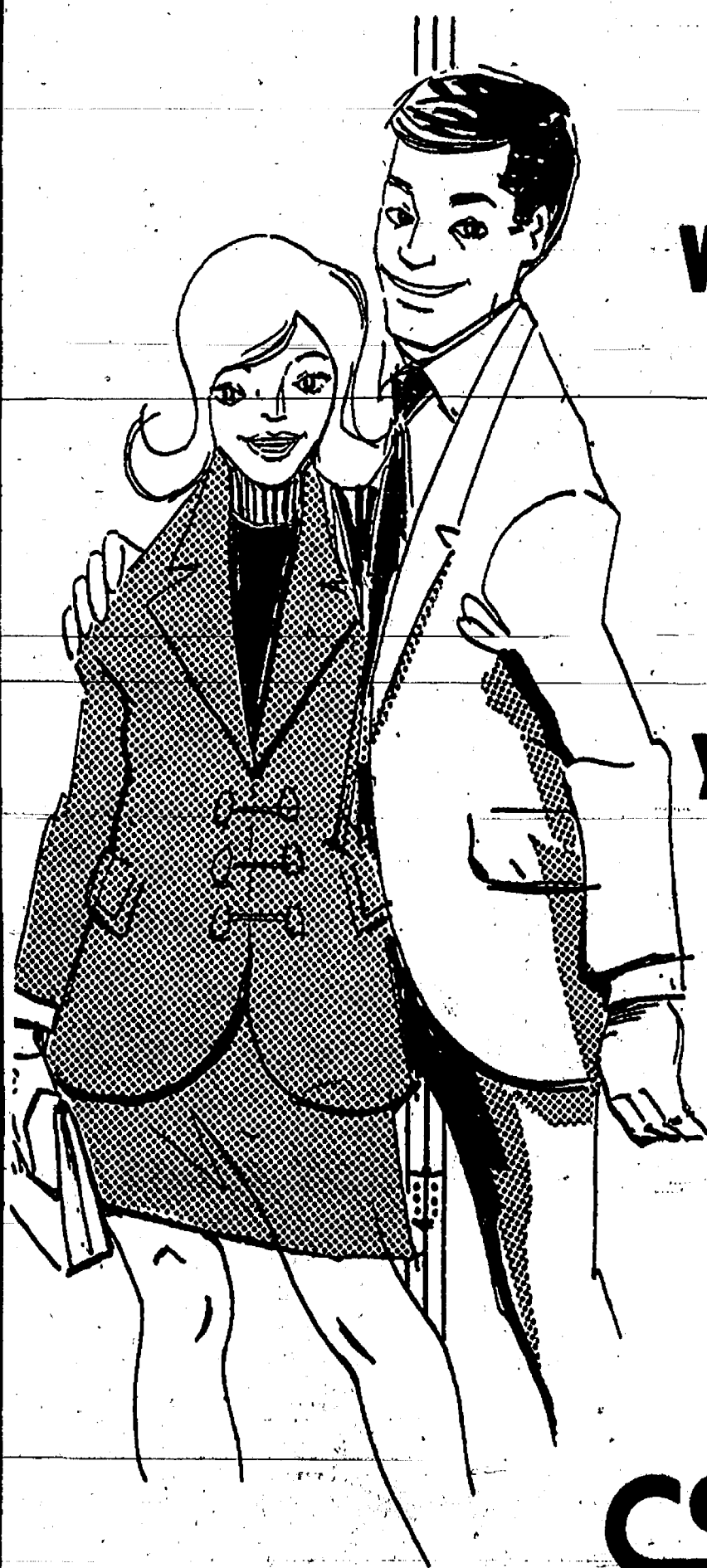

When you save
at
**Chelsea
State
Bank**
you help your
community

The money you deposit with us stays in the local area. It's invested in local people. In local businesses and in countless local projects.

It provides jobs, homes, tax revenues... right here, not somewhere else.

We're your local owned community bank. Our loyalty is to this immediate area.

You might remember this when you decide where to deposit your money. It doesn't travel a whole lot when it's deposited with us. It just hangs around the neighborhood doing good deeds.

CSB Local People Like You
CHELSEA STATE BANK
MEMBER FDIC

SPORTS

Let's Go
Bulldogs!

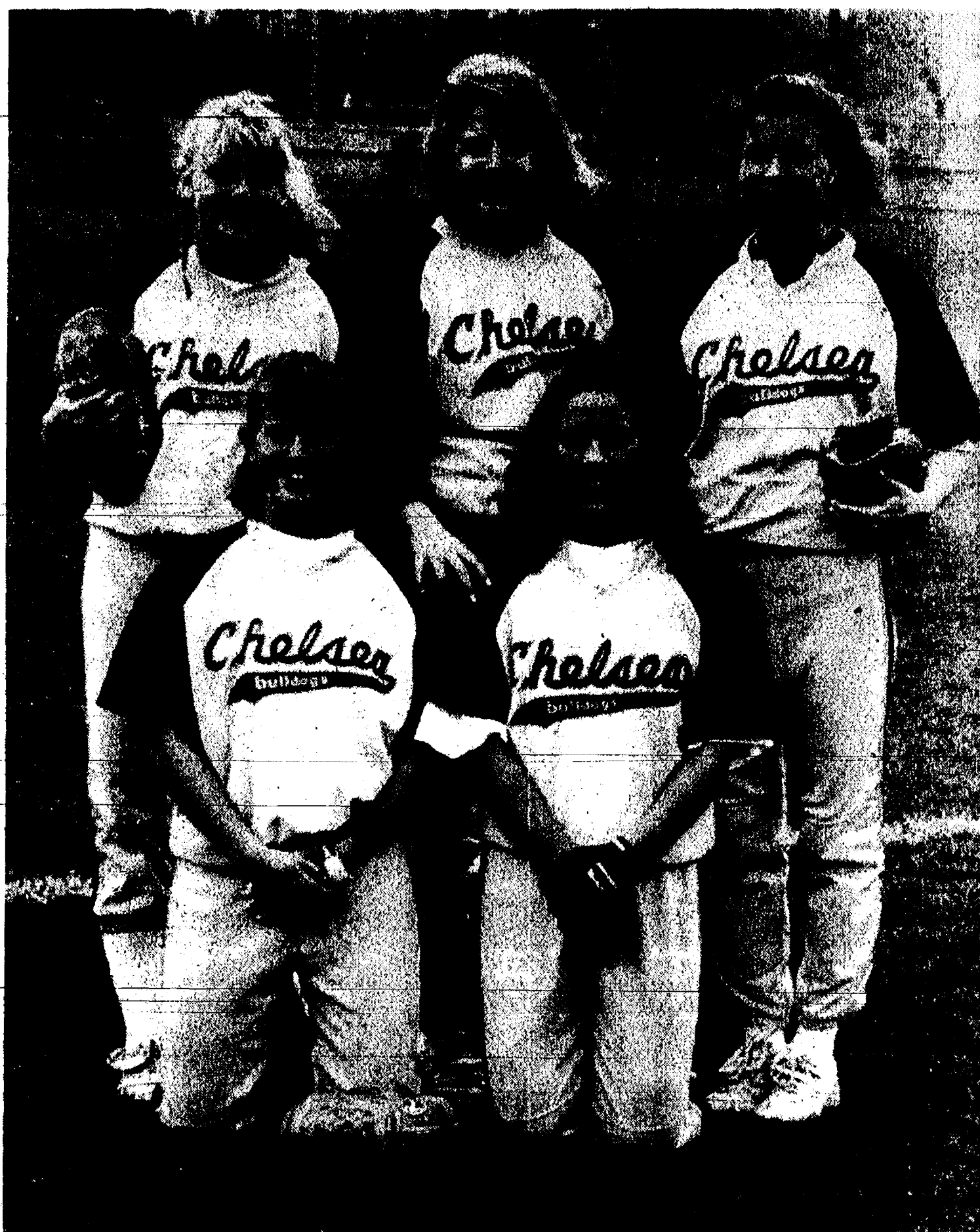

FIVE SENIORS lead the Chelsea Bulldogs softball team this spring. The Bulldogs should have plenty of pitching, defense, and speed to make a run at the Southeastern Conference title. Kneeling are Shawn Losey, left, and Kelly Bellus. Standing, from left, are Sara Musolf, Colleen Scharphorn, and Dana Durst.

Speed, Defense Give Dogs Shot at Softball Title

Five seniors, seven juniors, one sophomore, and a new coach hope to give Chelsea Bulldogs softball fans their first Southeastern Conference title in three seasons.

Coach Amy Poljan says she has plenty of pitching depth, good team speed, and enough sock at the plate to score some runs.

"We have four good pitchers and right now it looks like it'll come down to who wants to pitch the most," said Poljan, Chelsea's most accomplished pitcher ever.

"They all have different strengths. We'll just have to see how it works out the next couple of weeks. We'll give everyone the chance."

Senior Colleen Scharphorn is perhaps the hardest thrower on the team and one of the favorites to see a lot of time on the mound. Junior Jennifer Petty is another hard thrower. They were scheduled to get the first starts of the season yesterday at home against Ann Arbor Pioneer.

Senior Sara Musolf, "who will be a good control pitcher for us," and junior Kelly Cross "who has a real good drop pitch," could also see a lot of mound time.

As usual, the Bulldogs will feature a strong bunt-and-run game on offense.

"I'm fairly conservative," Poljan says.

"I believe we have to establish the bunting game and control the game defensively. But we might do a little more swinging than they have in the past. We just have to see if we can hit on a consistent basis."

Chelsea will have plenty of speed in Musolf, Petty, senior Dana Durst, and juniors Christine Burg and Jennifer Teare. Petty, Scharphorn, Cross, junior Jenny Bobo, and seniors Shawn Losey and Kelly Bellus should provide the power at the plate.

Poljan says her team may play with more abandon on the base paths.

"Fans should see a lot more running, although the only comparison I have is the three games I coached against Chelsea last year," Poljan says.

"It's taking the kids a little time to get used to how I want them to set up, but they seem to be excited to go tearing around the bases."

Defensively, the Bulldogs should be solid. Most of their infield returns and they have plenty of speed in the outfield.

The early-season line-up looks like Bobo at catcher, Cross at first base, Musolf at second, Burg at shortstop, and Bellus at third. Durst, Teare, and Petty or Scharphorn (depending on who's pitching) should get the call in the outfield.

Losey, Bellus, and sophomore Theresa Hurst are catchers, Scharphorn and Durst can play the infield, and juniors Danielle Taylor and Liz Taylor will play the outfield.

The Bulldogs should be one of the teams to beat in the league. Tecumseh returns a strong team and Saline has some talented players returning.

Most league teams have new coaches this season, including Tecumseh, Dexter, Saline, Milan, and Lincoln.

Poljan is assisted by her former coach, Charlie Waller.

Chelsea-Manchester Baseball Tourney Slated Saturday

Annual Chelsea-Manchester Invitational baseball tournament will be held this Saturday, April 13.

At 10 a.m. Chelsea will play Jackson County Western on the Chelsea home field. Meanwhile, Manchester will play Gabriel Richard in Manchester.

At 1 p.m., County Western and Richard will switch fields to play the host teams.

At 4 p.m., Chelsea will play Manchester in Manchester while County

Western and Richard will hook up in Chelsea.

The team with the best record is the tournament champion. In case of a tie, there is a formula to declare a champion.

Chelsea coach Wayne Welton said Rob Clem, Jake Rindle, and Colt White are the likely starting pitchers for the Saturday contests.

SCOTT LINDSEY

(313) 498-3330

LINDSEY CONSTRUCTION

New Homes • Garages • Additions
Pole & Clear Span Buildings
Decks • Roofing • Masonry • Trim, Etc.



Call any time for an Estimate

Licensed



Sally Heil
Chelsea Representative

To arrange for a visit
please call 475-3149

Are You New to the Chelsea Area?

Newcomers Welcome Service

sponsored by
the area's leading merchants
and
The Chelsea Chamber of Commerce
would like to visit you
and help you become acquainted
with your new community

13909 Scio Church Rd.
Chelsea, MI 48118

LaFave To Speak At Boosters Meeting Next Wednesday

Chelsea Head Football Coach Gene LaFave will be the featured speaker at a meeting of the Chelsea Athletic Boosters next Wednesday, April 17.

LaFave will discuss the entire football program, from Beach Middle school on up, including expectations in the program and the summer strength training format.

Club president Bo Skelton said parents and friends of school district football players are especially urged to attend.

The meeting will be in the Chelsea High school cafeteria at 7:30 p.m.

New 1991-92 Edition Of MetroPark Map Is Now Available

The new Huron-Clinton 1991-92 MetroPark Map, showing the location and facilities of the 13 Metroparks, plus roads and freeways in the counties of Wayne, Macomb, Oakland, Livingston and Washtenaw, is now available.

It is for "free" distribution and available at all MetroPark Offices or the administrative office of the Huron-Clinton Metropolitan Authority.

Persons requesting a copy by mail are asked to send 60¢ in coin (which helps defray the cost of postage and packaging) to: MetroPark Map, Dept. CS-D, P.O. Box 2001, Brighton 48116-8001.

This 19th MetroPark Map was prepared by HCMA Cartographer Michael S. Broad.

Tell Them
You Read It
in
THE STANDARD

Chelsea Sports Calendar

Thursday, April 11—
Baseball vs. Stockbridge 4:00 A
JV baseball vs. Stockbridge 4:00 H
Softball vs. Lumen Christi 4:00 A
JV softball vs. Lumen Christi 4:00 H
Tennis vs. Jefferson 4:00 H
Track vs. Manchester 4:30 H
Friday, April 12—
Golf vs. Lumen Christi 3:30 H
9 baseball vs. Jefferson 4:00 A
Tennis vs. Jackson 4:00 A
Saturday, April 13—
Baseball, Chel.-Manch. Inv. 10:00 H
Softball vs. Richard 11:00 H
Monday, April 15—
Baseball vs. Huron 4:00 A
Softball vs. Huron 4:00 A
JV baseball vs. Huron 4:00 H
Tuesday, April 16—
9 baseball vs. Saline 4:00 H

Chippers Golf League Pre-Season Meeting Scheduled Tonight

Chippers Golf League pre-season meeting will be held tonight, April 10, at the home of Pat Whitesall.

This is a women's golf league that plays on Tuesday mornings from May 7 through Aug. 20 at Sparrow Hawk Golf Course near Jackson. This is a fun league and newcomers are welcome.

For more information call Pat Whitesall, 475-2538.

Chelsea High School Class of '76

Help plan
Our Reunion!
Wed., April 10
7 p.m.
Wolverine Bar

SPRING TURKEY SHOOT

Sunday, April 14 & April 28

-PRIZES-

Turkeys • Bacon • Hams

Breakfast on April 14 only, 9 to 12

Shoot from 12 noon to 5 p.m.

Rifle, Pistol, Black Powder & Shotgun

PUBLIC INVITED

Tri-County Sportsman League

8640 Moon Rd., Saline, Mich.

Ph. 429-9361

IT'S ANT SEASON... KURTIS EXTERMINATING, INC.



will give you
personalized service
for your ant problem
and all your pest
control needs

We're small enough to really care...and large
enough to give expert service.

662-0113

SUNDAY

is
"FAMILY DAY"
at

SUBWAY

FREE *

Regular Foot-Long Sub or Salad with purchase
of two regular Foot-Long Subs or Salads and a
medium drink.

SUBWAY of CHELSEA
475-SUBS In the Village Mall - near Polly's
1107 S. MAIN ST., CHELSEA

*Free sub of equal or lesser value. Not good in combination with any other offer.
Offer Expires June 3, 1991

Charles E.
Sullivan Plumbing
Licensed Michigan Master Plumber
475-8114
Free Estimates
Reasonable Rates

- Water Heaters
- Remodeling
- Service & Repair
- New Construction
- Water Softeners
- Sewer Cleaning

617 S. ASHLEY • ANN ARBOR • (313) 665-9126

Marques Haynes
HARLEM MAGICIANS BASKETBALL GAME
—AT—
CHELSEA HIGH SCHOOL - CHELSEA
A NEW DIMENSION IN ROUND BALL ENTERTAINMENT
Featuring The Legendary **MARQUES HAYNES**
(The World's Greatest Dribbler) VS
CHELSEA FACULTY ALL-STARS

TICKETS AVAILABLE AT:
Chelsea Lumber Company Advance Sale: Adults \$4.00 At the Gate: Adults \$5.00
Chelsea's Food Service Students \$2.00
Chelsea State Bank
Chelsea High Athletic Office
Any Chelsea Athletic Booster Sport Representative

ADMISSION:
At the Gate: Adults \$5.00
Students \$2.00

SPONSORED BY:
CHELSEA ATHLETIC BOOSTERS

BOWLING



BEACH MIDDLE SCHOOL girls track team gets a lit- Monday afternoon. Coach Ann Schaffner appears to have the advice from coach Bill Wehrwein during a workout gotten another good turnout this season.

Boat Safety Classes Set at Sheriff's Dept.

Sheriff Ron Schebl has announced that the Washtenaw County Sheriff's Department/Marine Safety Section and the Michigan Department of Natural Resources will offer pleasure boating classes throughout the county during the months of May and June.

The pleasure boating classes are open to all without charge; texts, notebooks, and related materials will be provided. Persons successfully completing the course will receive a Boating Safety Certificate. The Boating Safety Certificate also permits persons between the ages of 12-16 to operate a powerboat (6 h.p. or greater) without adult supervision.

Program instructions will include the following:

- Michigan watercraft laws and regulations;
- Familiarization with rules for the road and navigation aids;
- Principles of safe small boat handling and seamanship;
- Proper selection and maintenance of equipment;
- First aid pertaining to water sports; and
- Accident prevention, rescue and assistance.

Classes that are scheduled to be taught at the Sheriff's Department will be on May 4-16 and June 15-22. Class will begin at 9 a.m. and end at 3 p.m. They will be conducted in the Administrative Conference Room.

Please contact the Marine Safety Division of the Washtenaw County Sheriff's Department at 971-7551 for further information and registration.

Someone DOES Care...

Let Us Help
Call: 475-0111
(SOS Will Help You)

Chelsea Together
In Cooperation with SOS

426-0417
313 OR 426-3330

CERTIFIED
25 - YEARS
EXPERIENCE

GRIMES AUTO REPAIR
7910 DEXTER - ANN ARBOR ROAD
DAVE'S SMALL ENGINE

AMERICAN IMPORT AUTO LIGHT TRUCK
OUTDOOR POWER EQUIPMENT REPAIR

MOWERS
LAWN TRACTORS
CHAIN SAWS
SNOW BLOWERS
GOLF CARTS

28 - YEARS
EXPERIENCE

426-8666

Zoning Violations Result in Arrest

A Chelsea resident was arrested by Chelsea police for failing to comply with court orders regarding five zoning violations.

Vern Otto had been ordered to pay \$100 for each of five zoning violations. After he did not comply, five warrants were issued for his arrest.

Subscribe today to The Standard

Pick-Up A Copy Of

The Chelsea Standard

IN CHELSEA AT: <ul style="list-style-type: none">Arbor Nook - Chelsea Hospital Gift ShopCavanaugh Lake StoreChelsea Office SupplyChelsea PharmacyChelsea 76Chelsea Shell ServiceD & C StoreInverness InnNorth Lake Country StorePolly's MarketTower Mart Party StoreVogel's Party StoreVillage Bakery	IN ANN ARBOR AT: <ul style="list-style-type: none">Farmer Grant'sLoy's TV
IN DEXTER AT: <ul style="list-style-type: none">Dexter Hop-InDexter Party-StoreDexter PharmacyHuron Creek Party StoreHuron River Party StoreMain Street Party StoreMugg 'N BoppsSpeedwaySuds 'N Stuff	IN GRASS LAKE AT: <ul style="list-style-type: none">Clear Lake Party StoreSavetimeWaterloo Village Market
IN GREGORY AT: <ul style="list-style-type: none">Tom's Market	IN MANCHESTER AT: <ul style="list-style-type: none">The Back Door Party Store
IN UNADILLA AT: <ul style="list-style-type: none">Unadilla Store	IN PINCKNEY AT: <ul style="list-style-type: none">Portage Lake Trading Post
IN STOCKBRIDGE AT: <ul style="list-style-type: none">Stockbridge Pharmacy	

Chelsea Suburban League

Mark IV Lounge.....	72	19
Jiffy kids.....	70	23
Smith's Service.....	66	33
Chelsea Electric Heating.....	64	34
Chelsea Woodshed.....	63	35
Schumma's.....	63	45
Chelsea Glass.....	50	48
Print Shop.....	47 1/4	50 1/2
Associated Drywall.....	43	56
JENICA.....	42	59
Chelsea Engineering.....	41	57
Eder Lime Steading.....	37	61
Chelsea Lanes.....	37	61
Vogel's Party Store.....	33	65
3-D Sales & Service.....	29 1/2	68
Ind. high games: K. Schiller, 246; E. Ostrowski, 245; J. Layher, 237; M. Wain, 224; B. Ringe, 219; M. Frinkle, 213.		
Low games: K. Schiller, 603; M. Wain, 563; E. Ostrowski, 581; J. Layher, 560; M. Pooner, 578; J. Barga, 572.		

Chelsea Bantams League

Standings as of April 5

W	L
Vargo	53 17
Kaiser	45 25
Sayers	36 34
Team No. 4	7 63
Boys, games over 50: M. Vargo, 76; R. Kaiser, 69.	

Boys, games over 100: R. Kaiser, 112.

Best star of the week: R. Kaiser, 34 pins over average for series.

Nite Owl League

Standings as of April 9

W	L
Chelsea Lions	69 36
Chelsea Lanes	59 46
Red Boys	43 62
Lyndon Sod Busters	39 66
High games: P. Likav, 200; H. Pearson, 203; K. Tulin, 196.	
High series: H. Pearson, 496.	

Sunday Nite Come On's

Standings as of March 31		W	L
Sixty Niners		75	37
The Sports Four		71	41
Jam'r		68	44
New Team No. 15		64	48
Casual Sports		64	48
Four W's		53	49
Noids		57	55
C & V		56	56
Nic & Rose's		56	56
Waterloo Aces		53	59
Proctor Racing		52	60
The Diners		51	61
Bottom's Up		51 1/2	50 1/2
Lucky Fours		47	65
Neighbors		47	65
The Happy Campers		43	69
Whatchamacallit		41 1/2	63 1/2
New Team No. 16		41	71
Women, 150 games and over: S. Riddle, 185; L. Parker, 162; R. W. Ralst, 157; D. Fortner, 163; S. Wala, 162, 161; G. Clark, 167, 210, 209; D. Fink, 182; B. Hansen, 149; E. Walker, 139; M. Valante, 170, 167; D. Vargo, 175; R. Calkins, 163, 160; S. Fletcher, 173, 161.			
Men, 450 series and over: S. Wala, 556; G. Clark, 585; D. Klink, 494; B. Ahrens, 460; G. Stroct, 460.			
Men, 175 games and over: D. Parker, 190; H. Pearson, 180; T. Fortner, 190; M. Walz, 201, 178, 200; R. Beeman, 197; S. Oake, 190, 178; G. Ahrens, 191; T. Klobucher, 185; B. Reed, 190; D. Seyfried, 191, 177; J. McCalla, 178, 177; B. Calkins, 230; S. Dault, 190; A. Fletcher, 214, 202.			
Men, 500 series and over: M. Wala, 579; R. Beeman, 507; G. Ahrens, 516; J. McDaniel, 518; B. Calkins, 547; S. Dault, 508; A. Fletcher, 594.			

Senior House League

Standings as of April 8

	W	L
Thompson's Pizza	70	15
Steele's Heating	60	31
McCalla Feeds	59	32
Waterloo Village Market	57	34
DAFOC	53	38
Casual Sports	52	39
Furniture Doctor	49	42
Detroit Abrasives	48	45
Bauer Builders	45	48
Smith's Service	42	49
Parts Podder	41	50
Chelsea Lumber	39	52
Chelsea Realty	38	53
Kink Excavating	37	54
Vogel's Party Store	36	55
Ann Arbor Well Drilling	33	58
VFW No. 4078	30	61
Team No. 17	27	64

High series, 525 and over: T. Fortner, 537; D. Clouse, 525; D. Byrd, 528; K. Schiller, 531; C. Coltre, 537; H. McCalla, 551; D. Gerstler, 540; M. Schanz, 579; R. Herrat, 540; J. Hughes, 585; M. Williamson, 530; D. Thompson, 525; D. Trinkle, 594.

High series, 600 and over: R. Zatorski, 637; J. Andert, 608.

High games, 200 and over: D. Clouse, 206; J. Hollenbeck, 218; R. Zatorski, 239, 202; R. Koch, 206; E. Coy, 211; J. Audet, 229; D. Alexander, 218; B. Byrd, 217; R. Schiller, 218; G. Coltre, 217; H. McCalla, 212; J. Yalish, 207; D. Gerstler, 222; M. Schanz, 207; M. Fouty, 215; R. Herrat, 233; B. Reed, 212; J. Layher, 202; D. Bauer, 214; J. Hughes, 225; D. Trinkle, 221, 200.

Nature Events Slated At Area Metroparks

Several nature events will be held at the Huron-Clinton Metroparks during the period of April 12 through April 14.

Two nature events will be held at the Nature Center of Kensington Metropark near Brighton.

"Sounds of Spring," a 1 1/2 hour search for birds and frogs, will be held Sunday, April 14 at 10 a.m. Bring binoculars.

"Early Spring Wildflowers," about the first wildflowers of the season, will be held Sunday, April 14 at 2 p.m. A 1 1/2 hour walk.

"Slopping the Hogs," will be held at the Farm Center of Kensington Metropark near Brighton, Sunday, April 14 at 3 p.m.

Three nature events will be held at the Activity Center of Hudson Mills Metropark near Dexter.

"Things That Go Peep in the Night," an opportunity to listen and learn about the sounds of a spring night, will be held Friday, April 12 at 7:30 p.m.

"Nature Stories for Children," for children ages 3 to 7 years old, with stories and activities about spring-time happenings, will be held Saturday, April 13 at 11 a.m.

"Who Lives Here?" a naturalist-led walk in search of animal homes, will be held Saturday, April 13 at 2 p.m.

Most programs are "free," some may have a nominal charge. Advance registration and a vehicle entry permit are required. For information/registration, contact the Huron-Clinton Metroparks, phone 1-800-47-PARKS (toll-free).

The first criminal prosecution of strikers came in 1877 following a strike of garment workers in New York City, according to "Labor Firsts in America," a U.S. Labor Department publication.

Chelsea Lanes Mixed League

Four Spares	W	131	100
Wild Four		128	103
Dual Pairing		128	103
The Lakers		119	112
Ten Pines		113	119
Howlett Hardware		111	120
Los Amigos		103	128
The Strikers		92	128
Women, 425 series and over: B. Buss, 425; J. Schunke, 432; B. Kaiser, 473; J. Schuler, 428; D. Clark, 476; A. Clemes, 499; A. Schmidt, 430; M. Boyer, 445; K. Stepp, 446.			
Men, 475 series and over: T. Schuler, 490; R. Zatorski, 500; N. Giffin, 496; M. Schmidt, 496; D. Krusewaki, 496; B. Cook, 500; R. Clark, 532.			
Women, 150 games and over: D. Richmond, 163; L. Behnke, 163; B. Buss, 166; B. Kaiser, 163, 173; J. Schuler, 166, 167, 169; D. Clark, 167, 168; A. Clemes, 163, 164; A. Schmidt, 160; M. Boyer, 167; K. Stepp, 174.			
Men, 175 games and over: T. Schuler, 201; J. Hesel, 186; R. Zatorski, 170, 181, 200; B. Cook, 179; R. Clark, 181, 192.			

Mid-Morning Mixed League

Timberwolves	68	30	W	L
Bollinger Sanitation	61	37		
Super Bowlers	61	37		
Strike Force	55	43		
Team No. 4	52	46		
Team No. 10	45	53		
Gutters	39	59		
Team No. 11	39	59		
The Dudes	32	66		
Team No. 12	32	66		
Male, games over 100: B. Jankovic, 174; Lynch, 167; J. Strock, 169; R. Weiner, 163; B. Jodele, 161; M. Hicks, 153; J. Clark, 126; K. Bollinger, 123; J. Stelson, 118; J. Fletcher, 114; J. Frost, 114; J. Newman, 108; B. Hicks, 102.				
Male, series over 300: P. Lynch, 444; J. Strock, 411; B. Jodele, 410; R. Weiner, 373; J. Clark, 358; J. Fletcher, 340; B. Jankovic, 325; M. Hicks, 304; J. Frost, 303; K. Bollinger, 303.				
Male star of the week: B. Jankovic, 70 pins over average for series.				
Female star of the week: V. Thompson, 50 pins over average for series.				

Chelsea Youth Mixed League

Standings as of April 6		W	L
Pin Punchers		69	28
Wolverines		69	28
Landsat Mfg.		65	33
McCalla Feeds		65	33
The Nothing's Again		64	34
The Dead Milkmen		61	37
The Right Stuff		56	42
Chelsea Wolverines		52	46
Team No. 12		51	47
Team No. 10		49	49
The Girls		39	59
Darlin Starlins		39	59
Tesmanian Devils		33	65
The Best of the Rest		32	66
Alley Cats		30	68
Strike Four		9	89
Boys, games over 115: K. Judson, 106; B. Jodele, 197; P. Urbanek, 179; J. Butsky, 168; N. Schumann, 168; E. Greenleaf, 167; R. Chase, 166; E. McCalla, 167; J. Bergman, 149; C. Grossman, 146; B. Hansen, 149; E. Walker, 139; M. Valante, 135; K. Weiner, 134; M. Milazzo, 134; M. Maliano, 134; R. Gonyer, 134; M. Milazzo, 133; J. Roush, 130; J. Martelli, 128; V. Pitts, 125; J. Schick, 127; B. Renton, 126; H. Pangel, 123; J. Horn, 121; J. Kivi, 120; J. Coffman, 119; B. Catter, 118; B. Vargo, 118.			
Boys, series over 345: B. Jodele, 558; K. Judson, 511; P. Urbanek, 503; E. Greenleaf, 494; J. Butsky, 481; J. Bergman, 399; E. McCalla, 392; R. Gonyer, 388; M. Milazzo, 384; N. Schumann, 380; M. Valante, 374; B. Hansen, 372; J. Roush, 363; E. Walker, 353; C. Grossman, 351; M. Milazzo, 350; M. Maliano, 349; K. Weiner, 349; V. Pitts, 348; J. Schick, 348; J. Martelli, 345.			
Girls, games over 115: R. Lindmeier, 174; H. Greenleaf, 163; K. Lentz, 146; C. Vargo, 131; E. Armstrong, 126; E. Oberg, 126.			
Girls, series over 345: R. Lindmeier, 413; K. Lentz, 400; E. Oberg, 346.			
Boys, star of the week: B. Jodele, 198 pins over average for series.			
Girls, star of the week: R. Lindmeier, 131 pins over average for series.			

Rolling Pin League

Standings as of April 2

	W	L
Kookie-Kutters	73	45
Sugar Bowls	73	47
Beaters	66	54
Tea Cups	65	55
Pots	65	55
Grinders	60	60
Coffee Cups	54	66
Blenders	54	66
Happy Cookers	50	70
Lollipop	41	79
600 series: P Harok, 611.		
400 series: C Stoffer, 631; A Grau, 616.		
400 series: M Hanna, 468; B Parth, 466; C Ransick, 462; G Clark, 461; B Houk, 441; B Hais, 464; J Lindmeier, 441; M Plimb, 414; B Wolfgang, 406; P Borden, 406; V Gorder, 423; S Rings, 424; W Wurster, 426; J Edick, 426; K Strock, 434; R Steele, 411.		
200 games: P Harok, 256; A Grau, 207; C Stoffer, 322.		
140 games: C Ramsey, 169, 144; M Forner, 141; B Houk, 164, 149; G Clark, 161, 160; M Hanna, 162, 162, 144; J Van Meer, 142; A Grau, 155, 154; B Wolfgang, 164, 153; B Hais, 179, 173; E Swanson, 166; J Lindmeier, 177; D DeVoe, 143; B Van Gorder, 159, 149; G Brier, 141; L Orban, 143; J Strock, 150, 149; P Borden, 176, 152, 148; C Stoffer, 159, 160; S Rings, 176, 157, 141; P Wurster, 156, 147; J Edick, 177, 147; R Steele, 141; M Woodner, 144; J Wackenhut, 145; K Strock, 152, 146.		

BOWL FREE

Join one of our Spring and Summer 10-week Leagues and OPEN BOWL FREE any other day or night that we have open bowling.

Summer League Schedule

Starting week of May 5, 1991

MEN—Tues. Nite.....7:30 p.m.(3) on a team
WOMEN—Wed. Nite.....7:30 p.m.(3) on a team
MIXED—Thurs. Nite.....7:30 p.m.(2) on a team
YOUTH—Pizza Nite.....7:30 p.m.(2) on a team

*If you have a group of 12 or more you can choose your own day & time!

CHELSEA LANES, INC.

Your Family Recreation Center
1180 M-52, Chelsea Ph. 475-8141

CHAMPION

CHEVROLET GEO

HURRY!
THIS SALE IS
3 DAYS
ONLY!

DISCOUNT CHEVROLET - GEO DEALER!

OPEN SATURDAY 9 TO 4

COMPARE
OUR PRICES WITH
ANY DEALER
IN
MICHIGAN!

*All Roads
Lead To...*

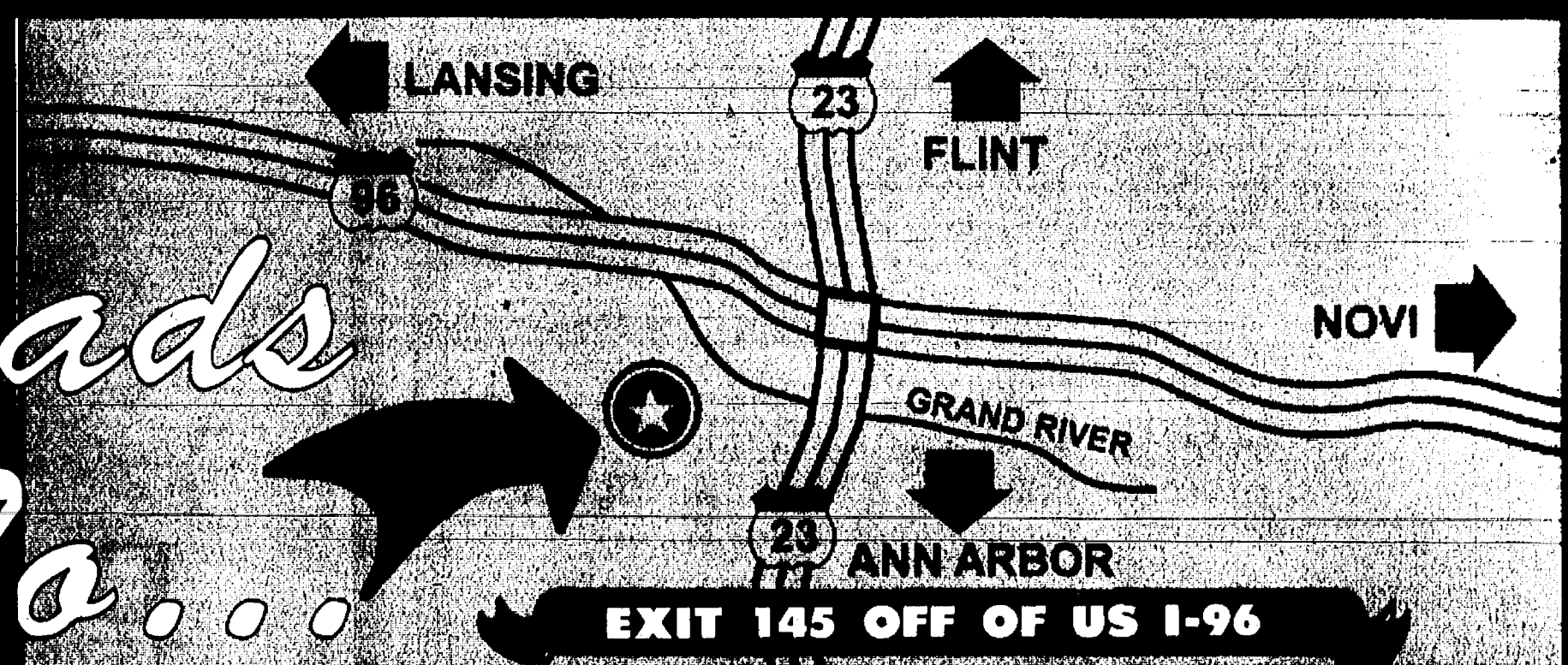

CARS & TRUCKS DURING THIS 3-DAY BLOWOUT

**PRE-OWNED
CARS & TRUCKS**



**CHEVROLET
BRAND NEW
1991 CAVALIER**
Stk. #2744
\$6995*



**BRAND NEW
1990 BERETTA**
Stk. #2423
\$7995*



1991 CAMARO
Stk. #007
\$9450*

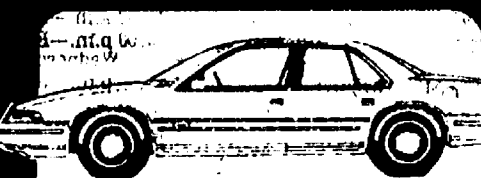

**BRAND NEW DEMO
1991 LUMINA**
Stk. #2617
\$219** Per mo.

**'86
SKYHAWK**
Auto, AC
\$2999***
\$103** mo.

**'88 OUTLASS
SUPREME**
vs.
\$3499***
\$127** mo.

**'85
SUNBIRD**
52,000, auto, AC
\$3499***
\$142** mo.



**BRAND NEW
1991 S-10**
Stk. #789
\$5995*

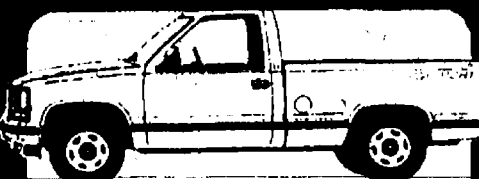

**BRAND NEW
1991 FULL SIZE
FLEETSIDE PICKUP**
Stk. #3786
\$8995*



**BRAND NEW
1991 SILVERADO**
Stk. #812
\$10,995*



**BRAND NEW DEMO
1990 APV**
Stk. #414
\$12,995*

**'87
NOVA**
Auto, AC
\$3999***
\$120** mo.

**'87
300 SX**
Leased
\$4499***
\$138** mo.

**'86 CAVALIER
Z24**
Auto, AC
\$4499***
\$155** mo.



**GEO
GRAND NEW
1991 STORM 2+2**
Stk. #2752X
\$7995*



**BRAND NEW
1991 METRO H/B 3 DR.**
Stk. #2730
\$6295*



**BRAND NEW
1990 METRO CONVERTIBLE**
Stk. #1091X
\$9295*



**BRAND NEW
1991 TRACKER CONVERTIBLE**
Stk. #805
\$8495*

**'88 S-10
PICKUP**
2 to choose from
\$4499***
\$133** mo.

**'85 S-10
BLAZER AX4**
Auto, AC, 44,000
\$8499***
\$250** mo.

'90 METRO
Auto, AC, bsl. warr.
\$6999***
\$152** mo.



1990 GEO METRO
Auto., air, am/fm
\$6995*



**1990 CHEVROLET
LUMINA EURO**
13,000 Miles
\$12,495*

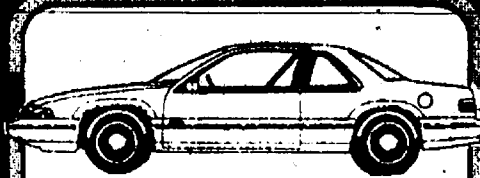

**1991 CHEVROLET
LUMINA**
Well Equipped
\$13,295*



**1991 CHEVROLET
S-10 PICK UP**
RR-step bumper
sliding rr window
\$6995*

*Price includes rebates to dealers. Subject to F.T.B. approval if applicable. Must add 4% sales tax, title, doc. and plate fee and destination charge.
**Payment for 48 month lease, total of payments * 48x monthly payment. Lessee has option to purchase at end of lease for 110% of residual value, 10¢ per mile will be charged over 60,000 miles. Security deposit of \$300 and plate fee plus first mo. payment due at lease signing.
***With approved credit and TTL down. '90-91 mos. 10.95% APR, '89-94 Mos. 11.95% APR, '88-89 mos. 12.95%, '87-88 Mos. 13.95%, '86-87 Mos. 14.95%, '85-86 Mos. 15.95%.

**603 W. GRAND RIVER
BRIGHTON**

CHEVROLET GEO

**CALL
229-8800**

COUNT SAVINGS NOT SHEEP AT OUR MOONLIGHT MADNESS

Maya Place will be participating in the
MOONLIGHT MADNESS SALE
Thursday, April 11 from 7 to 9:30 p.m.
by offering a

25% DISCOUNT
on all in-stock merchandise
at this time only
(No other discounts will apply)

**OUR NEW SHIPMENT
HAS ARRIVED!**

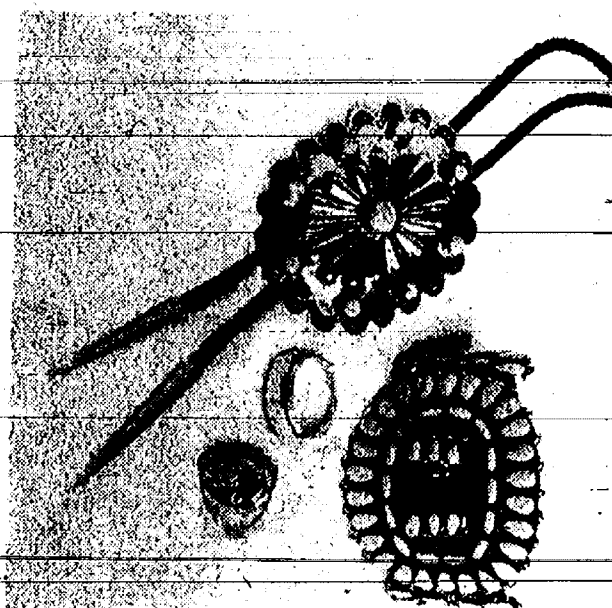

- FOLK ART
 - LOCAL ART
 - TEXTILES
 - FESTIVE CLOTHING & ACCESSORIES
 - MEXICAN POTTERY
 - PRIMITIVE ARTS
 - ORIGINAL JEWELRY
 - NATIVE AMERICAN PIECES
- (at Reservation Prices)

FOR YOUR CONVENIENCE WE ARE OPEN 7 DAYS PER WEEK:
Mon. & Fri., 9 a.m.-8 p.m. Tues., Wed., Thurs., 9 a.m.-6 p.m.
Sat., 9 a.m.-6 p.m. Sun., 12-5 p.m.

MAYA PLACE

111 S. Main St. Chelsea

Ph. 475-0055

Moonlite Madness Thursday, April 11

7:00 to 9:30 p.m.

20% OFF

ALL IN-STOCK MERCHANDISE

Excludes merchandise
already on sale.

D & C STORE

115 S. Main—Downtown Chelsea

PHONE
ORDERS
WELCOME!!!
(313) 475-5980

Mike's DELI

OPEN UNTIL 9:00pm
April 11, for MOONLIGHT MADNESS!!!

IN THE SYLVAN 114 N. MAIN
DOWNSTAIRS. CHELSEA

Mon. - Fri. 10-7pm. Sat. 10-6

CHELSEA MOTORCYCLE SUPPLY

SERVICE ON ALL BRANDS
MOTORCYCLES • SNOWMOBILES • ATV's

**10 POINT
SPRING PREP SPECIAL**
\$29⁹⁵

- ★ ATV Repair
- ★ Personal Watercraft Accessories
- ★ Motorcycle Parts & Accessories
- ★ Riding Apparel
- ★ T-Shirts



HOURS
M,T,W,F.....10-6
TH.....10-8
SAT.....10-4

Just a Cruise thru
on M-52

(313) 475-6950

120 S. Main St., Chelsea, MI

CHELSEA WOODSHED EATERY

Daily Specials
Carry Out Available
Beer- Import & Domestic
Affordable Prices!

When Ordinary Dining Just
Won't Do...
Toast the happy times in
old-fashioned elegance,
combining outstanding food
with superb service.

113 Main, Chelsea, MI • 475-1922



Men
Ladies
Youth

Harper Shoe Co. Mad Sale

"Where our shoes fit your feet as well as your budget!"

NATURALIZER
The Soft Shoes Collection



10% off
store-wide



MOONLIGHT MADNESS



Specials

Thursday, April 11, 1991

SPECIAL HOURS: 8:30 a.m. to 9:30 p.m.

SHOP EARLY!

ONE
DAY
ONLY

	Model No.	REG.	SALE
GE 30" RANGE	JBP 29 GM Almond SOLID DISC, SELF CLEAN	\$699 ⁹⁵	\$490
GE 30" GAS RANGE	JGBS 15 GEK White	\$499 ⁹⁵	\$398
GE HI/LO RANGE w/microwave on top Deluxe	JHP69GK Almond	\$1,349 ⁹⁵	\$999
GE REFRIGERATOR	Side x Side TFX22PL Almond	\$1,199 ⁹⁵	\$989
GE PORTABLE WASHER	WWP 1180F Almond	\$399 ⁹⁵	\$249
GE WASHER large tub	WWA6407L White	\$459 ⁹⁵	\$369
Hotpoint Portable Dishwasher	HDB827G Almond	\$499 ⁹⁵	\$339
Hotpoint Built-in Dishwasher	HDA950G	\$429 ⁹⁵	\$329
Hotpoint Microwave	w/touch control REM30G	\$259 ⁹⁵	\$169

MANY OTHERS

Sorry, no special orders. Quantities limited to stock. Items subject to prior sale. Shop early for best selection.



HEYDLAUFF'S

113 N. MAIN ST.
475-1221



MON. - THUR. 8:30-8:00
TUES. WED. FRI. 8:30-5:30
SAT. 8:30-4:00

MOONLIGHT MADNESS

THURSDAY, APRIL 11 - 7 to 9:30 p.m.

20% OFF Store-Wide

(excluding all items already on sale)

- FABRICS
- SCISSORS by Gingher
- BERNAT YARNS
- GRUMBACHER SUPPLIES
- DMC FLOSS
- WHITTLING SUPPLIES, and more



KITS N' KRAFTS

118 S. Main St., Downtown Chelsea

Ph. 475-7744

MOONLIGHT SALE

THURSDAY, APRIL 11 - 5 to 9:30

20-50% OFF SELECTED ITEMS



THE VILLAGE SHOPPE

Now at 104 N. Main St.

DOWNTOWN CHELSEA

Phone 475-6933

MOONLIGHT MADNESS

Thursday, April 11

7:00 to 9:30 p.m.

30% OFF

ALL IN-STOCK MERCHANDISE
(except for consignment items)

The Country Rose

112 E. Middle St.

In Downtown Chelsea

Ph. 475-8188

MOONLIGHT MADNESS SPRING SALE

THURSDAY, APRIL 11 - 7 to 9:30 p.m.

AMES GARDEN TOOLS Shovel, Rake or Hoe	Your Choice	\$3.97
LAWN BUILDER FERTILIZER	20-lb. bags	\$4.67
22" SPRING BACK or 24" BAMBOO RAKE	Your Choice	\$2.97
WELLS-LAMONT COTTON WORK GLOVES	pr.	87¢
ORTHO WEED-B-GONE	qt.	\$4.97
WHEELBARROW, 4 cu. ft.		\$24.97
DAD LATEX CAULK, 10.5 oz. tube		77¢
10-YR. EXTERIOR FLAT LATEX HOUSE PAINT, white	gal.	\$11.97
LAWN MOWER, 20" cut, 3.5 h.p.		\$99.97
15" WEED EATER GAS TRIMMER		\$79.97
SUNBEAM GAS GRILLS, 1990 models		Close-Out Priced

Johnson's
(Formerly Gambles)



**HOW-TO
STORE**

110 N. Main
Downtown
Chelsea

Ph. 475-7472

Reg. Hours
Mon.-Fri. 8:30 to 8
Sat. 8:30 to 5:30
Sun. 10-2

PAGE
DEADLINE
NOON,
SATURDAY
Phone
475-1371

PUT IT IN THE WANT ADS FOR RESULTS

Just
Phone
475-1371

Automotive

'80 CHEVY IMPALA — Great shape, \$1,000. 475-9454. **c46**
'81 GRANADA — Good transportation, \$300. Call 475-8551 after 6 p.m. **c46**
FOR SALE — 1973 Dodge pickup truck, 360 engine, auto, trans, 5,500-GVW and 1971 Chevrolet C-30 with utility box, 292 6-cyl. engine, 4-speed trans, 10,000 GVW. Both vehicles sold as is. Call Village of Chelsea garage 475-7464 and ask for Mike. Vehicles may be seen at village garage, 400 W. North St. 46
1991 DODGE VAN — Take over payments. Ask for Jerry. Call (517) 522-8988. **c47-4**

BODY SHOP

COMPLETE FULL TIME
Estimates Available

PALMER FORD

222 S. Main 475-1371
1701

Motorcycles

'81 KAWASAKI 440 LTD, 3,800 miles, super clean, \$1,000 or best. Call 475-9661. **c46**

Farm & Garden

CHICKENS — California Whites, 8 hens, \$15. Ph. (517) 522-4916. **c46**

CHELSEA STEER CLUB steer, Hereford, \$600. Ph. (517) 522-4916. **c46**

HAY RING — Large economy, \$75. Good condition. Ph. (517) 522-4916. **c46**

HAY WAGON — Excellent condition, \$350. Ph. (517) 522-4916. **c46**

SEARS CUSTOM 10XL tractor with mower, snow plow, and chains. Ph. 426-3103. **c46**

FUEL TANK — 250 gals., fits pickup, 8 ft. bed, \$50. Ph. 475-9661. **c46**

SIMPLICITY LAWN TRACTOR for sale — 10 h.p., 4" mower, \$575. 475-7547. **c46**

BAUER TWINE for sale at spring prices. Both fiber and plastic twine available. Call Harold Trinkle & Sons, 475-8992 or 475-8970. **c43H**

Recreation Equip.

1985 HONDA SPREE — 900 ml., new battery, good shape, \$200. Call after 5 p.m. 426-4771. **c46**

FOR SALE — Harley-Davidson electric golf cart. Real good condition. Call 475-8481. **c46-3**

RECORDS

Add to your collection
Golden Goodies Records

18 rpm.; old '30's, '40's labels: Victor, Coral, Columbia and others.
Good condition.
Call 662-1771 **c4H**

For Sale

60 PIECES 6"x6"x15" oak beams, make offer, 3 pt. rear tractor blade, heavy duty, \$50 or best offer. Call 475-9544. **c47-2**

CLOTHES DRYER — Hotpoint, heavy-duty, \$25. Call 475-8313. **c46**

FRIGIDAIRE GAS DRYER — Like new. Almond color, \$175. Call 475-3596. **c46**

DELIVER TOPSOIL, road gravel, crushed rock. Call Lester Bros., (517) 522-4285. **c48-4**

SCANNER — 800, hand-held, portable. Call 475-2232. **c48-2**

METAL CABINETS — 14 linear ft., w/ wall and base cabinets. Good condition. Call 994-9317. **c44H**

BEDROOM SET — Light mahogany, double bed, dresser with 4"x4" mirror, and 4 drawers, night stand with drawer, chest 36"x20" with 3 large drawers. 663-8228. **c4H**

FRANK GROHS CHEVROLET We Buy Used Cars & Trucks

Bring your title and a smile

1988 CUTLASS

2-dr., V-6, auto., air, Sharp \$9,295

1986 S-10 PICK-UP

Auto. Low miles... \$5,295

1990 S-10 PICK-UP

Tahoe, 15,000 miles \$7,495

1990 PICK-UP EXT. CAB, 4x4

Loaded... \$15,995

1983 FORD CROWN VIC

V-8, auto., air... \$2,295

1985 CAPRICE

V-8, air... \$2,495

7128-7140
Dexter-Ann Arbor Rd.
In Historic Dexter
Ph. 426-4677
or 1-800-878-CHEV

For Sale

BEAUTIFUL MAHOGANY dining room set, 60" long table with 3 leaves and 6 upholstered chairs (host and hostess chairs with arms) and 4 straight chairs. Buffet with 4 drawers and 2 side doors. China closet with beveled glass doors plus 3 large drawers. Must see to appreciate. Ph. 663-8228. **c2H**

SIGNS, SIGNS, SIGNS — We have the one you're looking for at The Chelsea Standard, 300 N. Main St., Chelsea. **c4H**

HUSKY BUILDINGS — 24x40x8, \$3,990. For garages, shops, storage. Entrance and overhead doors. Optional colored siding. Free quotes, quick construction, licensed and experienced. 800-292-0679. **c2H**

PIONEER POLE BLDGS. — 30x40x10 \$5,790. 12' overhang, choice of 12 colors, siding, roofing, trim. Roof insulation, ridge light, 2x6 trusses. Fast construction and free quotes. 800-292-0679. **c2H**

COIN OPERATED PINBALL & VIDEO GAMES

For Your Home Use

Call

662-1771 **c25H**

WEDDING STATIONERY — Prospective brides are invited to see our complete line of invitations and wedding accessories. The Chelsea Standard, 300 N. Main. Ph. 475-1371. **c48H**

Auction

Haist Farm Auction

★ Tractors

★ Truck ★ Equipment

Quitting farming we will sell the following at public auction at

1120 Haist Rd.,

Chelsea, Michigan

(Take I-94 to Fletcher Rd. exit, then south on South Fletcher to Jerusalem Rd., then west to Haist)

Saturday, April 20th

at 10:30 a.m.

1970 Chevrolet Stake Truck w/grain & stock rack, 7 grain bins, low miles, good condition

1960 Allis Chalmers D17 gas tractor wide front, good rubber, runs & looks good

1935 Allis Chalmers W.D. 45 tractor N.E. runs good, new rubber

1933 Allis Chalmers W.D. 45 tractor w/front loader, runs good

Allis Chalmers 2 bottom plow

John Deere 3 pt. 2 bottom plow

Allis Chalmers Cultivator

New Idea 19 P.T.O. Manure spreader

Hay Wagon w/hydraulic hoist

Hay Wagon

300 bales of hay and straw

John Deere 494 A 4 row wide corn planter w/Gandy insecticide boxes

New Idea trailer type cycle bar mower

New Idea hay rake

New Holland 268 baler

New Idea hay conditioner

Oliver 13 hole grain drill on rubber

30' type field sprayer

Brilliant 9' cultipacker

Pull type disc

J.D. 3 section drag

Gravity box and gear

Gravity box

2-16" Cardinal aluminum grain elevators

Round ear corn crib 1/4" galvanized, good condition

Sheep racks & gates

16 wire gate

Carnegie mixer

3 pt. 5' woods finish rotary mower

NO SMALL ITEMS — BE ON TIME

OWNER: ERWIN HAIST

BRAUN & HELMER AUCTION SERVICE

Lloyd R. Braun, CAI

Ann Arbor (313) 663-9646

Jerry L. Helmer, CAI

Saline (313) 994-6009

Inspection Day of Sale. Terms: Cash

Nothing Removed Until Settled For

Garage Sales **4b**

RUMMAGE SALE

Congregational Church, 121 East Middle St., Chelsea, Thurs. and Friday, April 18-19, 9 a.m. to 5 p.m. Our Treasures, come look and see.

Moving Sale — 3 families, Sat., April 13, 9 a.m. to 3 p.m. Furniture, books, toys, puzzles, kitchen and household items, compressor, lawnmower, new black carpet, 17601 Marhrie, Manchester, off Sharon Hollow Rd., 2 miles south of Austin. Worth the drive, 428-7895. **c46**

Carpentry, remodeling, renovation

TED MICKA

Specializing in Old Homes

Licensed & Insured

(517) 536-4371

WOOD ENTERPRISES

CUSTOM CABINETS

• KITCHEN/BATH • WALL UNITS

• COUNTRY CURIOS • TABLES/DESKS

COMPLETE INSTALLATION

CALL FOR FREE ESTIMATE — BRAD WOOTON

313-426-0022

Garage Sales

GARAGE SALE — April 11 thru April 14, 8 a.m.-7 p.m. Miscellaneous antique furniture, Hoosier, 1973 Electra, 1988 Silverado, 1/4-ton extended cab, 19-ft. boat, motor and trailer. Much more inside. 13475 Rockwell Rd., Stockbridge. **c46**

YARD SALE — Fri. & Sat., April 19-20, 9 a.m. to 5 p.m., 11644 Jackson Rd. Multiple household items including furniture, small appliances, lots and lots more! **c46**

ST. PATRICK'S CHURCH

ALTAR SOCIETY

Rummage Sale

Thurs. & Fri.: 9 a.m.-6 p.m.

April 18-19

Saturday: 9 a.m.-4 p.m.

April 20

All clothing:

\$3/bag—Thursday, \$2/bag—Friday

& \$1/bag—Saturday **c47-2**

4-FAMILY YARD SALE — Saturday, April 13, 9 a.m. to 5 p.m., 7910 Fifth St., Dexter. Children's items, clothes, toys and misc. household items galore! **c46**

YARD SALE — Fri. & Sat., April 12-13, 9 a.m. to 6 p.m., 16315 Kilmer Rd. (off Kalmbach Rd., I-94 west of Chelsea). Furniture, cedar chest, dishes, toys, bikes, knick-knacks, radiat. arm saw, tools, fire, roller, plow & drag, Farmall BN tractor, buzz rip, lawnmowers, snowmobile trailer, saddle and tack and much more! **c46**

Dexter Boy Scout

Troop 477

needs

your unneeded items

for their annual

Rummage Sale —

June 22-23

at

Dexter High School

For Free Pick-Up Call:

Josh Fink 426-2695

Dan Kempf 426-2402

Jeff Frank 668-0533

Cris Sullivan 426-5092

Bruce Low 426-8660

Tom Willis 662-7833

Richard Fitzgerald 426-8083

David Schmeigel 426-2013

c48-3

GARAGE SALE — Sat., April 13, 9 a.m. to 4 p.m., 211 Beaufort Rd., Manchester. Used and antique tools, household collectibles, large quantity of McCulloch chain saw parts, Porta Power valve seal grinder, 20 gal. reloader, sporting equipment, wood cook stove, power tools. No early sales. 211 Beaufort St., Manchester. **c46**

GARAGE SALE — Saturday and Sunday, 8-6 p.m. Garden tractor and attachments: wood burning stove—Defiant; dinette set; adult clothing on hangers; canning jars; sauerkraut crocks; books; square dance clothing and accessories; and horse equipment—Forecart and pony collars. Much, much more. Come and see, corner of Beaman and Cassidy Rds., about 2 miles north of Waterloo; 9508 Beaman. **c46**

GARAGE SALE — Sat. and Sun., April 13 & 14, 8 a.m.-6 p.m. Many kids and adult clothes, baby crib and dresser, table and chairs, Litter range, rabbit fur coat, 9930 Beaman Rd., near Boyce Rd., Chelsea. **c46**

YARD SALE — Nice clothes, men's and women's miscellaneous furniture, bikes, waterbed and jet boat. April 13, 14, 9 a.m. to 4 p.m., 8836 Dexter Township Rd., off North Territorial. **c46**

YARD SALE — Furniture, household goods, clothes, tools, lawnmowers, bicycles. Thurs., April 11, Friday? 121 Wilkinson St., Chelsea. **c46**

GARAGE SALE — 3 Family — As usual, lots of household things. Baby things, x-large women's clothes, furniture and more. Thurs. & Fri., April 11-12, 9 a.m. to 4 p.m., 820 Garfield St., Chelsea, corner of Lincoln St. **c46**

GARAGE SALE — Furniture, bikes, toys, baby items, Nintendo tapes, baseball cards, farm tractor and much more. Fri. & Sat., April 12-13, 9 a.m. to 5 p.m., 1850 N. Parker Rd., Dexter. Look for the signs. **c46**

Antiques **4c**

ANN ARBOR ANTIQUES MARKET — THE BRUSHER SHOW, Sunday, April 21, 5055 Ann Arbor Saline Rd., Exit 175 off I-94. Over 350 dealers in quality antiques and select collectibles—all items guaranteed as represented and under cover, 5 a.m.-4 p.m. Admission \$3.00. Third Sundays, 23rd season. The Original!!! **c47-2**

OLD ORIENTAL RUGS

Wanted any size or condition

Call 1-800-443-7740 **c48-4**

ANTIQUES WANTED — Old books, clothing and shoes, children's toys and furniture, baskets, razors, clocks, dishes and pottery. No big furniture. Call Jean Lewis, (313) 475-1172. **c22-38**

ANTIQUE BEDROOM SET — Beautiful walnut single bed, spring and mattress. Dresser with large mirror and 3 drawers. Excellent condition. 663-8228. **c4H**

CLASSIFICATIONS

Automotive.....1

Motorcycles.....1a

Farm & Garden.....2

Equipment, livestock, food

Recreational Equip.....3

Boats, Motors, Snowmobiles,

Sports Equipment.....

For Sale (General).....4

Auction.....4a

Garage Sales.....4b

Antiques.....4c

Real Estate.....5

Land, Homes, Cottages

Mobile Homes.....5a

Animals & Pets.....6

Lost & Found.....7

Help Wanted.....8

Work Wanted.....8a

Adult Care.....9

Child Care.....9a

Wanted.....11

Wanted to Rent.....11a

For Rent.....12

Houses, Apartments, Land

Misc. Notices.....13

Personals.....14

Entertainment.....15

Bus. Services.....16

General

Carpentry/Construction

Excavating/Landscaping

Maintenance

Repairs

Tutoring/Instruction

Health and Fitness

Financial.....17

Bus. Opportunity.....18

Thank You.....19

Memoriam.....20

Legal Notices.....21

CLASSIFIED ADS THANK YOU/MEMORIAM

CASH RATES:

10 figures.....\$1.00

10¢/figure over 10

When paid by noon Saturday

CHARGE RATES:

10 figures.....\$3.00

Minimum charge: \$5.00

All advertisers should check their ads the first week. The leader cannot accept responsibility for errors on ads received by telephone but will make every effort to make them appear correctly. Refunds may be made only when an erroneous ad is cancelled after the first week that it appears.

LITTLE WANT ADS! BIG PLUSES FOR BIG RESULTS!

Washtenaw County's Busy Marketplace . . .

Quick, Economical Results . . .

Give 'em a try! . . . Ph. 475-1371

Child Care 10

CHILD CARE — Sco Church and Wagner/Zeeb Rd. areas, opening for one 1 1/2 to 4 years old. Children's petting farm environment, ducks, chickens, sheep, pony, rabbits. Outdoor play area. Structured learning, arts and crafts, lots of T.L.C., meals and snacks provided. 15 years experience. References provided upon request. Call 662-9785. c46

I HAVE a daycare opening in my fun-filled, loving home for your child. Call Chryle, 475-8917. c47-2

HUG-A-DAY — Licensed child care. One full-time opening. 475-0185. References available. c48-4

CHILD CARE is available in my Wenker Rd. home. Please call for info. 313-75-7697. c46-2

Chelsea Community Hospital CHILDREN'S CENTER

Ages 2 1/2 weeks to 5th grade

Openings available.

475-3922

Wanted 11

NEEDED for Eagle Scout project, 1,600 sq. ft. of sound, wide old barn or building siding. Free or nominal price for this community project. Call 426-2777 evenings. c46

WANTED TO BUY.

Standing

Hardwood Timber

Free estimate on 5 acres or more.

Whittaker Timber Corp.

3623 Elmwood Road

Cass City, Mich. 48726

(517) 872-3065 days

(517) 872-3405 evenings

47-8

Wanted to Rent 11a

SUMMER MONTHS — Retired couple from Plymouth desire clean, furnished, reasonable accommodations. No pets. Will consider house-sitting. Call collect (813) 481-0670. c46-4

For Rent 12

DEXTER AREA — 1-bedroom apt., \$380 per month plus utilities. Call 426-8292. c46

NORTH LAKE — Share 3-bedroom, 2-bath home with 1 adult, 1 child. Laundry, patio, cable, AC. \$400 per month includes utilities. No lease, no smoking, no pets. 475-5774. c46

PORTAGE LAKE-FRONT HOME — Available until June. \$200/wk. Excellent condition. Ph. 971-4370. c46

2-BEDROOM, 1 1/2-bath, AC, appliances, adult community. Ph. 475-9544. c47-2

PORTAGE LAKE

Small, charming, year-round home with 2-3 bedrooms for mature single or couple. 1 1/2 months security deposit and credit check. Please respond to File K, c/o The Dexter Leader, 300 N. Main St., Chelsea, MI 48118-1502. c48-3

PORTAGE LAKE

Small, charming, year-round home with 2-3 bedrooms for mature single or couple. 1 1/2 months security deposit and credit check. Please respond to File K, c/o The Dexter Leader, 300 N. Main St., Chelsea, MI 48118-1502. c48-3

Small, charming, year-round home with 2-3 bedrooms for mature single or couple. 1 1/2 months security deposit and credit check. Please respond to File K, c/o The Dexter Leader, 300 N. Main St., Chelsea, MI 48118-1502. c48-3

Small, charming, year-round home with 2-3 bedrooms for mature single or couple. 1 1/2 months security deposit and credit check. Please respond to File K, c/o The Dexter Leader, 300 N. Main St., Chelsea, MI 48118-1502. c48-3

Small, charming, year-round home with 2-3 bedrooms for mature single or couple. 1 1/2 months security deposit and credit check. Please respond to File K, c/o The Dexter Leader, 300 N. Main St., Chelsea, MI 48118-1502. c48-3

Small, charming, year-round home with 2-3 bedrooms for mature single or couple. 1 1/2 months security deposit and credit check. Please respond to File K, c/o The Dexter Leader, 300 N. Main St., Chelsea, MI 48118-1502. c48-3

Small, charming, year-round home with 2-3 bedrooms for mature single or couple. 1 1/2 months security deposit and credit check. Please respond to File K, c/o The Dexter Leader, 300 N. Main St., Chelsea, MI 48118-1502. c48-3

Small, charming, year-round home with 2-3 bedrooms for mature single or couple. 1 1/2 months security deposit and credit check. Please respond to File K, c/o The Dexter Leader, 300 N. Main St., Chelsea, MI 48118-1502. c48-3

Small, charming, year-round home with 2-3 bedrooms for mature single or couple. 1 1/2 months security deposit and credit check. Please respond to File K, c/o The Dexter Leader, 300 N. Main St., Chelsea, MI 48118-1502. c48-3

Small, charming, year-round home with 2-3 bedrooms for mature single or couple. 1 1/2 months security deposit and credit check. Please respond to File K, c/o The Dexter Leader, 300 N. Main St., Chelsea, MI 48118-1502. c48-3

Small, charming, year-round home with 2-3 bedrooms for mature single or couple. 1 1/2 months security deposit and credit check. Please respond to File K, c/o The Dexter Leader, 300 N. Main St., Chelsea, MI 48118-1502. c48-3

Small, charming, year-round home with 2-3 bedrooms for mature single or couple. 1 1/2 months security deposit and credit check. Please respond to File K, c/o The Dexter Leader, 300 N. Main St., Chelsea, MI 48118-1502. c48-3

Small, charming, year-round home with 2-3 bedrooms for mature single or couple. 1 1/2 months security deposit and credit check. Please respond to File K, c/o The Dexter Leader, 300 N. Main St., Chelsea, MI 48118-1502. c48-3

Small, charming, year-round home with 2-3 bedrooms for mature single or couple. 1 1/2 months security deposit and credit check. Please respond to File K, c/o The Dexter Leader, 300 N. Main St., Chelsea, MI 48118-1502. c48-3

Small, charming, year-round home with 2-3 bedrooms for mature single or couple. 1 1/2 months security deposit and credit check. Please respond to File K, c/o The Dexter Leader, 300 N. Main St., Chelsea, MI 48118-1502. c48-3

Small, charming, year-round home with 2-3 bedrooms for mature single or couple. 1 1/2 months security deposit and credit check. Please respond to File K, c/o The Dexter Leader, 300 N. Main St., Chelsea, MI 48118-1502. c48-3

Small, charming, year-round home with 2-3 bedrooms for mature single or couple. 1 1/2 months security deposit and credit check. Please respond to File K, c/o The Dexter Leader, 300 N. Main St., Chelsea, MI 48118-1502. c48-3

Small, charming, year-round home with 2-3 bedrooms for mature single or couple. 1 1/2 months security deposit and credit check. Please respond to File K, c/o The Dexter Leader, 300 N. Main St., Chelsea, MI 48118-1502. c48-3

Small, charming, year-round home with 2-3 bedrooms for mature single or couple. 1 1/2 months security deposit and credit check. Please respond to File K, c/o The Dexter Leader, 300 N. Main St., Chelsea, MI 48118-1502. c48-3

Small, charming, year-round home with 2-3 bedrooms for mature single or couple. 1 1/2 months security deposit and credit check. Please respond to File K, c/o The Dexter Leader, 300 N. Main St., Chelsea, MI 48118-1502. c48-3

Small, charming, year-round home with 2-3 bedrooms for mature single or couple. 1 1/2 months security deposit and credit check. Please respond to File K, c/o The Dexter Leader, 300 N. Main St., Chelsea, MI 48118-1502. c48-3

Small, charming, year-round home with 2-3 bedrooms for mature single or couple. 1 1/2 months security deposit and credit check. Please respond to File K, c/o The Dexter Leader, 300 N. Main St., Chelsea, MI 48118-1502. c48-3

Small, charming, year-round home with 2-3 bedrooms for mature single or couple. 1 1/2 months security deposit and credit check. Please respond to File K, c/o The Dexter Leader, 300 N. Main St., Chelsea, MI 48118-1502. c48-3

Small, charming, year-round home with 2-3 bedrooms for mature single or couple. 1 1/2 months security deposit and credit check. Please respond to File K, c/o The Dexter Leader, 300 N. Main St., Chelsea, MI 48118-1502. c48-3

Small, charming, year-round home with 2-3 bedrooms for mature single or couple. 1 1/2 months security deposit and credit check. Please respond to File K, c/o The Dexter Leader, 300 N. Main St., Chelsea, MI 48118-1502. c48-3

Small, charming, year-round home with 2-3 bedrooms for mature single or couple. 1 1/2 months security deposit and credit check. Please respond to File K, c/o The Dexter Leader, 300 N. Main St., Chelsea, MI 48118-1502. c48-3

Small, charming, year-round home with 2-3 bedrooms for mature single or couple. 1 1/2 months security deposit and credit check. Please respond to File K, c/o The Dexter Leader, 300 N. Main St., Chelsea, MI 48118-1502. c48-3

Small, charming, year-round home with 2-3 bedrooms for mature single or couple. 1 1/2 months security deposit and credit check. Please respond to File K, c/o The Dexter Leader, 300 N. Main St., Chelsea, MI 48118-1502. c48-3

Small, charming, year-round home with 2-3 bedrooms for mature single or couple. 1 1/2 months security deposit and credit check. Please respond to File K, c/o The Dexter Leader, 300 N. Main St., Chelsea, MI 48118-1502. c48-3

Small, charming, year-round home with 2-3 bedrooms for mature single or couple. 1 1/2 months security deposit and credit check. Please respond to File K, c/o The Dexter Leader, 300 N. Main St., Chelsea, MI 48118-1502. c48-3

Small, charming, year-round home with 2-3 bedrooms for mature single or couple. 1 1/2 months security deposit and credit check. Please respond to File K, c/o The Dexter Leader, 300 N. Main St., Chelsea, MI 48118-1502. c48-3

Small, charming, year-round home with 2-3 bedrooms for mature single or couple. 1 1/2 months security deposit and credit check. Please respond to File K, c/o The Dexter Leader, 300 N. Main St., Chelsea, MI 48118-1502. c48-3

Small, charming, year-round home with 2-3 bedrooms for mature single or couple. 1 1/2 months security deposit and credit check. Please respond to File K, c/o The Dexter Leader, 300 N. Main St., Chelsea, MI 48118-1502. c48-3

Small, charming, year-round home with 2-3 bedrooms for mature single or couple. 1 1/2 months security deposit and credit check. Please respond to File K, c/o The Dexter Leader, 300 N. Main St., Chelsea, MI 48118-1502. c48-3

Small, charming, year-round home with 2-3 bedrooms for mature single or couple. 1 1/2 months security deposit and credit check. Please respond to File K, c/o The Dexter Leader, 300 N. Main St., Chelsea, MI 48118-1502. c48-3

Small, charming, year-round home with 2-3 bedrooms for mature single or couple. 1 1/2 months security deposit and credit check. Please respond to File K, c/o The Dexter Leader, 300 N. Main St., Chelsea, MI 48118-1502. c48-3

Small, charming, year-round home with 2-3 bedrooms for mature single or couple. 1 1/2 months security deposit and credit check. Please respond to File K, c/o The Dexter Leader, 300 N. Main St., Chelsea, MI 48118-1502. c48-3

Small, charming, year-round home with 2-3 bedrooms for mature single or couple. 1 1/2 months security deposit and credit check. Please respond to File K, c/o The Dexter Leader, 300 N. Main St., Chelsea, MI 48118-1502. c48-3

Small, charming, year-round home with 2-3 bedrooms for mature single or couple. 1 1/2 months security deposit and credit check. Please respond to File K, c/o The Dexter Leader, 300 N. Main St., Chelsea, MI 48118-1502. c48-3

Small, charming, year-round home with 2-3 bedrooms for mature single or couple. 1 1/2 months security deposit and credit check. Please respond to File K, c/o The Dexter Leader, 300 N. Main St., Chelsea, MI 48118-1502. c48-3

Small, charming, year-round home with 2-3 bedrooms for mature single or couple. 1 1/2 months security deposit and credit check. Please respond to File K, c/o The Dexter Leader, 300 N. Main St., Chelsea, MI 48118-1502. c48-3

Small, charming, year-round home with 2-3 bedrooms for mature single or couple. 1 1/2 months security deposit and credit check. Please respond to File K, c/o The Dexter Leader, 300 N. Main St., Chelsea, MI 48118-1502. c48-3

Small, charming, year-round home with 2-3 bedrooms for mature single or couple. 1 1/2 months security deposit and credit check. Please respond to File K, c/o The Dexter Leader, 300 N. Main St., Chelsea, MI 48118-1502. c48-3

Small, charming, year-round home with 2-3 bedrooms for mature single or couple. 1 1/2 months security deposit and credit check. Please respond to File K, c/o The Dexter Leader, 300 N. Main St., Chelsea, MI 48118-1502. c48-3

Small, charming, year-round home with 2-3 bedrooms for mature single or couple. 1 1/2 months security deposit and credit check. Please respond to File K, c/o The Dexter Leader, 300 N. Main St., Chelsea, MI 48118-1502. c48-3

Small, charming, year-round home with 2-3 bedrooms for mature single or couple. 1 1/2 months security deposit and credit check. Please respond to File K, c/o The Dexter Leader, 300 N. Main St., Chelsea, MI 48118-1502. c48-3

Small, charming, year-round home with 2-3 bedrooms for mature single or couple. 1 1/2 months security deposit and credit check. Please respond to File K, c/o The Dexter Leader, 300 N. Main St., Chelsea, MI 48118-1502. c48-3

Small, charming, year-round home with 2-3 bedrooms for mature single or couple. 1 1/2 months security deposit and credit check. Please respond to File K, c/o The Dexter Leader, 300 N. Main St., Chelsea, MI 48118-1502. c48-3

Small, charming, year-round home with 2-3 bedrooms for mature single or couple. 1 1/2 months security deposit and credit check. Please respond to File K, c/o The Dexter Leader, 300 N. Main St., Chelsea, MI 48118-1502. c48-3

Small, charming, year-round home with 2-3 bedrooms for mature single or couple. 1 1/2 months security deposit and credit check. Please respond to File K, c/o The Dexter Leader, 300 N. Main St., Chelsea, MI 48118-1502. c48-3

Bus. Services 16

1-BEDROOM APARTMENT — 3 miles south of Dexter. \$425 per month includes utilities. 475-3088. c46

OFFICE SPACE in beautiful Sylvan Bldg. 525 sq. ft. available now. Ph. 475-1132. c41f

Retail Space

1,000 sq. ft. retail space, Main St., downtown Chelsea. Additional storage space available. Ph. 475-7472. c36f

FOR RENT — Fair Service Center for meetings, parties, wedding receptions, etc. Weekdays or weekends. Contact Cheryl Haab, 475-2548 after 6 p.m. c20f

For Lease

FOR LEASE

Retail or office space on Main St., Chelsea. Best lease rate in town. Corner of Main and Buchanan, 1,800 sq. ft. or may be divided. For more information call Bob at 995-2616. c45f

475-3922

Entertainment 15

Rent A JUKE BOX

For Your Parties and Entertainment

Less than half the cost of a band.

Make your selections of music and your favorite artists.

ZEMKE

OPERATED MACHINES

Call 662-1771 for details. c25f

Bus. Services 16

General

LAWN CARE

PROFESSIONAL WORK at much lower prices.

MOWING-RAKING PRUNING SHRUBS and EVERGREENS

CALL: Fred and Dale at 475-8494 or 475-4617. c46

DON ALLEN & SON EXCAVATING

Backhoe and Bulldozer work

Basements-Septic Tank

Call 475-8910. c1-8

ORIGINALITY ASSURED with custom-sewn bridal and prom gowns. Carol Konieczki, 475-8173. c49-4

HAROLD'S UPHOLSTERING — Call 475-9241. c46-2

Small, charming, year-round home with 2-3 bedrooms for mature single or couple. 1 1/2 months security deposit and credit check. Please respond to File K, c/o The Dexter Leader, 300 N. Main St., Chelsea, MI 48118-1502. c48-3

Small, charming, year-round home with 2-3 bedrooms for mature single or couple. 1 1/2 months security deposit and credit check. Please respond to File K, c/o The Dexter Leader, 300 N. Main St., Chelsea, MI 48118-1502. c48-3

Small, charming, year-round home with 2-3 bedrooms for mature single or couple. 1 1/2 months security deposit and credit check. Please respond to File K, c/o The Dexter Leader, 300 N. Main St., Chelsea, MI 48118-1502. c48-3

Small, charming, year-round home with 2-3 bedrooms for mature single or couple. 1 1/2 months security deposit and credit check. Please respond to File K, c/o The Dexter Leader, 300 N. Main St., Chelsea, MI 48118-1502. c48-3

Small, charming, year-round home with 2-3 bedrooms for mature single or couple. 1 1/2 months security deposit and credit check. Please respond to File K, c/o The Dexter Leader, 300 N. Main St., Chelsea, MI 48118-1502. c48-3

Small, charming, year-round home with 2-3 bedrooms for mature single or couple. 1 1/2 months security deposit and credit check. Please respond to File K, c/o The Dexter Leader, 300 N. Main St., Chelsea, MI 48118-1502. c48-3

Small, charming, year-round home with 2-3 bedrooms for mature single or couple. 1 1/2 months security deposit and credit check. Please respond to File K, c/o The Dexter Leader, 300 N. Main St., Chelsea, MI 48118-1502. c48-3

Small, charming, year-round home with 2-3 bedrooms for mature single or couple. 1 1/2 months security deposit and credit check. Please respond to File K, c/o The Dexter Leader, 300 N. Main St., Chelsea, MI 48118-1502. c48-3

Small, charming, year-round home with 2-3 bedrooms for mature single or couple. 1 1/2 months security deposit and credit check. Please respond to File K, c/o The Dexter Leader, 300 N. Main St., Chelsea, MI 48118-1502. c48-3

Small, charming, year-round home with 2-3 bedrooms for mature single or couple. 1 1/2 months security deposit and credit check. Please respond to File K, c/o The Dexter Leader, 300 N. Main St., Chelsea, MI 48118-1502. c48-3

Small, charming, year-round home with 2-3 bedrooms for mature single or couple. 1 1/2 months security deposit and credit check. Please respond to File K, c/o The Dexter Leader, 300 N. Main St., Chelsea, MI 48118-1502. c48-3

Small, charming, year-round home with 2-3 bedrooms for mature single or couple. 1 1/2 months security deposit and credit check. Please respond to File K, c/o The Dexter Leader, 300 N. Main St., Chelsea, MI 48118-1502. c48-3

Small, charming, year-round home with 2-3 bedrooms for mature single or couple. 1 1/2 months security deposit and credit check. Please respond to File K, c/o The Dexter Leader, 300 N. Main St., Chelsea, MI 48118-1502. c48-3

Small, charming, year-round home with 2-3 bedrooms for mature single or couple. 1 1/2 months security deposit and credit check. Please respond to File K, c/o The Dexter Leader, 300 N. Main St., Chelsea, MI 48118-1502. c48-3

Small, charming, year-round home with 2-3 bedrooms for mature single or couple. 1 1/2 months security deposit and credit check. Please respond to File K, c/o The Dexter Leader, 300 N. Main St., Chelsea, MI 48118-1502. c48-3

Small, charming, year-round home with 2-3 bedrooms for mature single or couple. 1 1/2 months security deposit and credit check. Please respond to File K, c/o The Dexter Leader, 300 N. Main St., Chelsea, MI 48118-1502. c48-3

Small, charming, year-round home with 2-3 bedrooms for mature single or couple. 1 1/2 months security deposit and credit check. Please respond to File K, c/o The Dexter Leader, 300 N. Main St., Chelsea, MI 48118-1502. c48-3

Small, charming, year-round home with 2-3 bedrooms for mature single or couple. 1 1/2 months security deposit and credit check. Please respond to File K, c/o The Dexter Leader, 300 N. Main St., Chelsea, MI 48118-1502. c48-3

Small, charming, year-round home with 2-3 bedrooms for mature single or couple. 1 1/2 months security deposit and credit check. Please respond to File K, c/o The Dexter Leader, 300 N. Main St., Chelsea, MI 48118-1502. c48-3

Small, charming, year-round home with 2-3 bedrooms for mature single or couple. 1 1/2 months security deposit and credit check. Please respond to File K, c/o The Dexter Leader, 300 N. Main St., Chelsea, MI 48118-1502. c48-3

Small, charming, year-round home with 2-3 bedrooms for mature single or couple. 1 1/2 months security deposit and credit check. Please respond to File K, c/o The Dexter Leader, 300 N. Main St., Chelsea, MI 48118-1502. c48-3

Small, charming, year-round home with 2-3 bedrooms for mature single or couple. 1 1/2 months security deposit and credit check. Please respond to File K, c/o The Dexter Leader, 300 N. Main St., Chelsea, MI 48118-1502. c48-3

Small, charming, year-round home with 2-3 bedrooms for mature single or couple. 1 1/2 months security deposit and credit check. Please respond to File K, c/o The Dexter Leader, 300 N. Main St., Chelsea, MI 48118-1502. c48-3

Small, charming, year-round home with 2-3 bedrooms for mature single or couple. 1 1/2 months security deposit and credit check. Please respond to File K, c/o The Dexter Leader, 300 N. Main St., Chelsea, MI 48118-1502. c48-3

Small, charming, year-round home with 2-3 bedrooms for mature single or couple. 1 1/2 months security deposit and credit check. Please respond to File K, c/o The Dexter Leader, 300 N. Main St., Chelsea, MI 48118-1502. c48-3

Small, charming, year-round home with 2-3 bedrooms for mature single or couple. 1 1/2 months security deposit and credit check. Please respond to File K, c/o The Dexter Leader, 300 N. Main St., Chelsea, MI 48118-1502. c48-3

Small, charming, year-round home with 2-3 bedrooms for mature single or couple. 1 1/2 months security deposit and credit check. Please respond to File K, c/o The Dexter Leader, 300 N. Main St., Chelsea, MI 48118-1502. c48-3

Small, charming, year-round home with 2-3 bedrooms for mature single or couple. 1 1/2 months security deposit and credit check. Please respond to File K, c/o The Dexter Leader, 300 N. Main St., Chelsea, MI 48118-1502. c48-3

Small, charming, year-round home with 2-3 bedrooms for mature single or couple. 1 1/2 months security deposit and credit check. Please respond to File K, c/o The Dexter Leader, 300 N. Main St., Chelsea, MI 48118-1502. c48-3

Small, charming, year-round home with 2-3 bedrooms for mature single or couple. 1 1/2 months security deposit and credit check. Please respond to File K, c/o The Dexter Leader, 300 N. Main St

Legal Notice 21

MORTGAGE SALE — Default having been made in the terms and conditions of a certain mortgage made by GERALD L. ZONCA, a single man, Mortgagee, to Standard Federal Savings and Loan Association, known as STANDARD FEDERAL BANK, a federal savings bank, Mortgagee, dated November 10, 1988, and recorded in the office of the Register of Deeds for the County of Washtenaw and State of Michigan, on November 21, 1988, in Liber 1904, Page 161, of Washtenaw County Records, on which mortgage there is claimed to be due at the date of this notice, for principal and interest, the sum of Sixty-One Thousand Four Hundred Sixty-Two and 70/100 (\$61,462.70) dollars; And no suit or proceedings at law or in equity having been instituted to recover the debt secured by said mortgage or any part thereof. Now, Therefore, by virtue of the power of sale contained in said mortgage, and pursuant to the statute of the State of Michigan in such case made and provided, notice is hereby given that on Thursday, April 25, 1991, at ten o'clock a.m., local time, said mortgage will be foreclosed by a sale at public auction to the highest bidder, at the West Entrance, Washtenaw County Building, in the City of Ann Arbor, Washtenaw County, Michigan (that being the building where the Circuit Court for the County of Washtenaw is held), of the premises described in said mortgage, or so much thereof as may be necessary to pay the amount due as aforesaid, on said mortgage, with the interest thereon at ten point six two zero percent (10.620%) per annum and all legal costs, charges and expenses, including the attorney fees allowed by law, and also any sum or sums which may be paid by the undersigned, necessary to protect its interest in the premises, which said premises are described as follows:

All that certain piece or parcel of land situate in the City of Ann Arbor, County of Washtenaw, and State of Michigan, and described as follows:

Unit 21, Alpine Condominium, according to Master Deed recorded in Liber 1713, Pages 878-879, inclusive, Washtenaw County Records, and any amendments thereto, and designated as Washtenaw County Condominium Subdivision Plan No. 39, together with rights in general common elements and limited common elements as set forth in the above Master Deed and as described in Act 59 of the Public Acts of 1978.

During the six months immediately following the sale, the property may be redeemed except that in the event that the property is determined to be abandoned pursuant to MCLA 600.3241a, the property may be redeemed during the 30 days immediately following the sale.

Dated: February 15, 1991.

STANDARD FEDERAL BANK, a federal savings bank, Mortgagee

JOHN M. WELLS
Attorney for Mortgagee
348 West Michigan Avenue
Kalamazoo, Michigan 49007
Mar27-Apr3-10-17-24

MORTGAGE SALE — Default having been made in the terms and conditions of a certain mortgage made by JOSEPH W. MOONEY and LORE GROSS MOONEY, his wife, Mortgagee, to STANDARD FEDERAL BANK, a federal savings bank, Mortgagee, dated February 19, 1988, and recorded in the office of the Register of Deeds for the County of Washtenaw and State of Michigan, on March 3, 1988, in Liber 2210, Page 914, of Washtenaw County Records, on which mortgage there is claimed to be due at the date of this notice, for principal and interest, the sum of Sixty-Six Thousand Four Hundred Seventy-Two and 08/100 (\$66,472.08) dollars; And no suit or proceedings at law or in equity having been instituted to recover the debt secured by said mortgage or any part thereof. Now, Therefore, by virtue of the power of sale contained in said mortgage, and pursuant to the statute of the State of Michigan in such case made and provided, notice is hereby given that on Thursday, April 25, 1991, at ten o'clock a.m., local time, said mortgage will be foreclosed by a sale at public auction to the highest bidder, at the West Entrance, Washtenaw County Building, in the City of Ann Arbor, Washtenaw County, Michigan (that being the building where the Circuit Court for the County of Washtenaw is held), of the premises described in said mortgage, or so much thereof as may be necessary to pay the amount due as aforesaid, on said mortgage, with the interest thereon at ten point eight two percent (10.82%) per annum through February 28, 1991 and nine point seven zero percent (9.70%) per annum beginning March 1, 1991, and all legal costs, charges and expenses, including the attorney fees allowed by law, and also any sum or sums which may be paid by the undersigned, necessary to protect its interest in the premises, which said premises are described as follows:

All that certain piece or parcel of land situate in the Township of Superior, County of Washtenaw, and State of Michigan, and described as follows:

Lot sixty-eight (68), Geddes Ridge Subdivision, as recorded in Liber 21 of Plat, Pages 75, 76 and 77, Washtenaw County Records.

During the six months immediately following the sale, the property may be redeemed except that in the event that the property is determined to be abandoned pursuant to MCLA 600.3241a, the property may be redeemed during the 30 days immediately following the sale.

Dated: February 15, 1991.

STANDARD FEDERAL BANK, a federal savings bank, Mortgagee

JOHN M. WELLS
Attorney for Mortgagee
348 West Michigan Avenue
Kalamazoo, Michigan 49007
Mar27-Apr3-10-17-24

Subscribe to
The Chelsea Standard!

GRADUATES
There is still time to choose
from our complete selection
of
Graduation Supplies
The Chelsea Standard

Legal Notice 21

MORTGAGE SALE — Default having been made in the terms and conditions of a certain mortgage made by BLACK SHEEP TAVERN, a Michigan co-partnership, of Manchester, Michigan, Mortgagee, to MICHIGAN NATIONAL BANK, a national banking association, successor by merger to Michigan National Bank-Ann Arbor, Mortgagee, dated the 13th day of March, 1986, and recorded in the office of the Register of Deeds for the County of Washtenaw, and State of Michigan, on the 18th day of March, 1986, in Liber 2037 of Washtenaw County Records, on page 485, on which mortgage there is claimed to be due, at the date of this notice, for principal and interest, the sum of (a) Note No. 1357, Sixty One Thousand Seven Hundred Seventy One and 21/100 Dollars (\$61,771.21); and (b) Note No. 1823, One Hundred Forty Five Thousand Three Hundred Thirty and 02/100 Dollars (\$145,330.92).

And no suit or proceedings at law or in equity having been instituted to recover the debt secured by said mortgage or any part thereof. Now, Therefore, by virtue of the power of sale contained in said mortgage, and pursuant to the statute of the State of Michigan in such case made and provided, notice is hereby given that on Thursday, the 9th day of May, 1991, at 10:00 o'clock a.m., local time, said mortgage will be foreclosed by a sale at public auction, to the highest bidder, at the main lobby of the Washtenaw County Courthouse, Huron Street entrance, in Ann Arbor, Michigan (that being the building where the Circuit Court for the County of Washtenaw is held), of the premises described in said mortgage, or so much thereof as may be necessary to pay the amount due, as aforesaid, on said mortgage, with the interest thereon at (a) Note No. 1357, thirteen percent (13%) per annum, and (b) Note No. 1823 (13%) per annum, and all legal costs, charges and expenses, including the attorney fees allowed by law, and also any sum or sums which may be paid by the undersigned, necessary to protect its interest in the premises, which said premises are described as follows:

All of that certain piece or parcel of land situated in the Village of Manchester in the County of Washtenaw, and State of Michigan, and described as follows, to wit:

PARCEL 1: Easterly 22 feet in width of Lot 3, Block 3, Original Plat of the Village of Manchester.

PARCEL 2: Westerly 11 feet in width of Lot 4, also the Easterly 11 feet in width of Lot 4, Block 3, Original Plat of the Village of Manchester.

PARCEL 3: Westerly 22 feet in width of Lot 4, also the Easterly 5 feet and 1 inch in width of Lot 5, block 3, Original Plat of the Village of Manchester.

PARCEL 4: Lot 5 excluding the Easterly 5 feet and 1 inch in width thereof, Block 3, Original Plat of the Village of Manchester.

During the six months immediately following the sale, the property may be redeemed. Dated at Farmington Hills, Michigan on March 20, 1991.

MICHIGAN NATIONAL BANK, a national banking association, Mortgagee

MICHAEL J. RYAN, ESQUIRE
Attorney for Mortgagee
27777 Inkster Road (10-09)
Farmington Hills, Michigan 48018
473-3600
March20-27-Apr3-10-17

MORTGAGE SALE — Default has been made in the conditions of a mortgage made by RONALD P. KWATKOWSKI and KAREN L. KWATKOWSKI, husband and wife, to HOUSEHOLD REALTY CORPORATION, Mortgagee, dated November 12, 1984, and recorded on November 15, 1984, in Liber 1968, on page 587, Washtenaw County Records, Michigan, on which mortgage there is claimed to be due at the date hereof the sum of Nine Thousand Three Hundred Eighty and 00/100 (\$9,380.00) Dollars, including interest at 18.44% per annum.

Under the power of sale contained in said mortgage and the statute in such case made and provided, notice is hereby given that said mortgage will be foreclosed by a sale of the mortgaged premises, or some part of them, at public venue, at the main lobby of the Washtenaw County Court House, Huron St. entrance, Ann Arbor, Michigan, at 10:00 o'clock a.m., Local Time, on April 25, 1991.

Said premises are situated in Township of Ypsilanti, Washtenaw County, Michigan, and are described as:

Lot 38, Oakland Estates Subdivision, according to the Plat Thereof as recorded in Liber 45 of Plat, Pages 45 and 46 of Washtenaw County Records, which has the address of 5929 E. Haintree Court, Ypsilanti, MI 48197.

During the six months (or 30 days if the property is determined to be abandoned) immediately following the sale, the property may be redeemed.

Dated: February 27, 1991.

Household Realty Corporation
Mortgagee

OLIVIER and OLIVIER, P.C.,
Attorneys at Law
P.O. Box 2427
Farmington Hills, MI 48333-2427
March13-20-27-April3-10

STATE OF MICHIGAN—9th Judicial Circuit
Court, County Building, 227 W. Michigan,
Kalamazoo, MI 49007
Case No. A90-3240 DO
BEULA MARIE OKWARA,
840 Gull St.
Kalamazoo, MI 49001
Plaintiff

Vs.
BENEDICT ONNUKWE OKWARA,
Address unknown.
Defendant.
Clark M. Olmsted (P18478)
Attorney for Plaintiff
306 W. Walnut St.
Kalamazoo, MI 49007
Phone (616) 381-0547
TO: BENEDICT ONNUKWE OKWARA
IT IS ORDERED: You are being sued by plaintiff in this Court to obtain Judgment of Divorce. You must file your answer or take other action permitted by law in this Court at the Court address above. If you fail to do so, a default judgment may be entered against you for the relief demanded in the complaint filed in this case.
A copy of this Order shall be published once each week in The Chelsea Standard Newspaper for three consecutive weeks, and proof of publication shall be filed in this Court.
A copy of this Order shall be sent to Benedict Onnuke Okwara at the last known address by registered mail, return receipt requested, before April 15, 1991, and the affidavit of mailing shall be filed with this Court.
Dated: March 19, 1991.
Hon. WILLIAM G. SCHMA
March27-Apr3-10

Please Notify Us of
Any Change in Address

Lima Township Board Proceedings

Annual Meeting
March 30, 1991
The Annual Meeting of Electors of Lima Township was called to order at 1:00 p.m. Saturday, March 30, 1991, by Supervisor Van Riper and opened with the Pledge to the Flag.

Present were Paul E. Wenzel, Margaret Sias, Harold Trinkle, Ed Gunther, William Van Riper, Arlene Bareis, Betty Messman, and Robert Heller.

The minutes of the March 31, 1991 meeting were corrected as follows:

Mill Creek Research Council will pay one of the Lima Township dues to SEMCOG, up to \$300.00. Minutes were approved as corrected.

Approved the 1990-91 Revenues and Expenditures reports as printed.

Approved the proposed 1991-92 budget as printed, including officials' salaries.

Approved motion to join SEMCOG another year, with Mill Creek Research Council paying one-half of the annual dues, up to \$300.00. Carried.

Ed Gunther reported on the Western Washtenaw Recycling Consortium and the various methods of financing. The cost of recycling will be approximately \$8,000 per year or five to eight dollars per family. Possible locations for bins are at Stivers and at a plant on Dexter-Chelsea Road.

Meeting adjourned at 1:55 p.m.

Respectfully submitted,
Arlene R. Bareis, Clerk.

Regular Meeting
April 1, 1991

The regular meeting of the Lima Township Board was called to order Monday, April 1, 1991, at 8:05 p.m. by Supervisor Van Riper.

A moment of silence was called in respect to our departed Board member, Charles Trinkle.

The meeting opened with the Pledge to the Flag. Present were Supervisor Van Riper, Clerk Bareis, Treasurer Messman and Trustee Heller; also present, Zoning Inspector Ritchie, L.D. Quigley, Harold Trinkle, Glenn Edict, Tom Ward, David and Julie Stephenson.

Motion by Heller, supported by Messman, to approve the March 4, 1991 regular meeting minutes and the March 14, 1991 Settlement Day meeting minutes. Carried.

The treasurer's report was received.

Zoning Inspector Ritchie issued 4 zoning permits for new homes. He is following up on the Dangler situation to accomplish clean-up of the premises.

Approved a motion to allow a change of zoning from A-1 to RR on parcels 1, 2 & 3 Chelsea Meadows. Carried.

Approved motion to sponsor 2 people from the planning commission and/or one from the township board to the Planning Workshop.

Approved motion to accept the bid of April 1, 1991 from Jim Bauer Construction for townhall repairs including soffits, outside doors and installation of basement windows.

Approved the following road projects for 1991, culverts at N. Dancer at Dexter-Chelsea, Beach Road, Jerusalem at Haist Road. Also upgrade Lima Center Road from Jerusalem Road South to the bridge over Mill Creek, along with two applications of salt brine to local roads.

Approved motion to adopt the 1991-92 budget including salaries, as recommended by the Annual Meeting of Electors on March 30, 1991.

Approved appointment of Harold Trinkle to fill the vacancy of trustee for the remainder of the term of Charles Trinkle to November, 1992.

Approved payment of bills as presented.

Meeting adjourned at 10:25 p.m.
Respectfully submitted,
Arlene R. Bareis, Clerk.

Sylvan Township Board Proceedings

Regular Sylvan Township Board Meeting
April 2, 1991
Sylvan Township Hall - 7 p.m.

Present: Supervisor Schoenberg, Treasurer Pearsall, Clerk Harris, Trustee Heller and Trustee Lesser.

Minutes of the March meeting were read and approved.

Motion carried to adopt the budget for 1991-92.

Motion carried to pay bills as presented.

Motion carried to grant temporary trailer permit to Dana Smith for 16700 Kilmer Rd. when bond is presented.

Charles Burgess reported 3 zoning permits issued.

Motion carried to grant a private road variance for length to Gary and Phyllis Montagne.

Motion carried to purchase an answering machine for the townhall.

Meeting adjourned.
Mary M. Harris, Clerk.

Don't be a heartbreaker

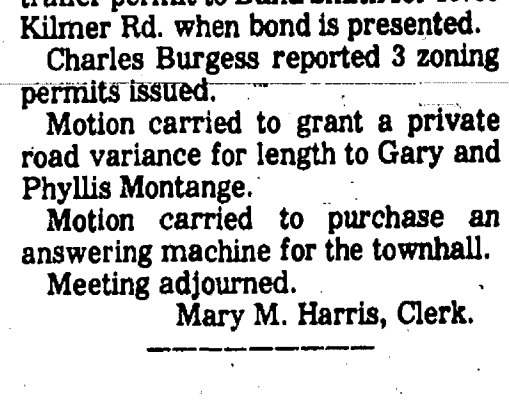

American Heart Association
WE'RE FIGHTING FOR YOUR LIFE

LYNDON TOWNSHIP BOARD MEETING
TUESDAY, APRIL 16, 1991 - 7:00 p.m.
LYNDON TOWNSHIP HALL

AGENDA:
1) Multi-Cable Vision
2) Reports, correspondence and other business.

Next Planning Commission Meeting
Thursday, April 11, 1991 - 8:00 p.m.

LINDA L. WADE
Township Clerk.

SHARON TOWNSHIP PLANNING COMMISSION
Public Hearing and Meeting

The Sharon Township Planning Commission will hold a public hearing and meeting on Thursday, April 18, 1991 starting at 8:00 p.m. at the Sharon Township Hall, 18010 Pleasant Lake Road to hear comments on the application of Richard Weid for a special land use permit and to conduct other Planning Commission business.

This special use permit is for the use of a temporary mobile home during construction of a home at 7220 Hashley Road, it being located on the SE 1/4 of the SE 1/4 of the SE 1/4 of Section 10, T3S, R3E.

Written comments may be sent to Chairman Reno Feldkamp, 8701 Smyth Road, Manchester, MI 48158 before April 18, 1991.

SHARON TOWNSHIP PLANNING COMMISSION
Reno Feldkamp, Chairman

NOTICE

BEGINNING IN THE MONTH OF APRIL, 1991, VILLAGE COUNCIL MEETINGS, PLANNING COMMISSION MEETINGS AND ZONING BOARD OF APPEALS MEETINGS WILL BE HELD AT THE SYLVAN TOWNSHIP HALL, 112 W. MIDDLE STREET.

The meeting dates of the Village Council have been changed. Council will meet every 2nd and 4th Tuesday of the month at 7:30 p.m.

The meeting date of the Village Planning Commission has also been changed. The Commission will meet the 3rd Tuesday of the month at 7:30 p.m.

Zoning Board of Appeals will continue to meet the 3rd Wednesday of the month at 5:00 p.m.

VILLAGE OF CHELSEA

Barbara J. Fredette, Administrative Assistant

NOTICE OF

PUBLIC HEARING
on Request for Special Use Permit
Hearing To Be Held
THURSDAY, APRIL 18, 1991
at 7:30 p.m.
At SYLVAN TOWNSHIP HALL
112 W. Middle Street, Chelsea, Michigan

Subject of Public Hearing:
An application has been filed requesting a special use permit for the operation of veterinary clinic and kennel; and will also be used as the home of the business owner. The property is presently zoned agricultural.

PROPERTY LOCATION:
2796 M-52, Chelsea, Sylvan Township.
Parcel ID No. 06-24-300-003.
2.11 acres, between I-94 and Jerusalem Rd.

SYLVAN TOWNSHIP
PLANNING COMMISSION

Steven Kendzicky, Secretary

Tell Them You Read It
In The Standard!

NOTICE OF

PUBLIC HEARING
LIMA TOWNSHIP
PLANNING COMMISSION
TUESDAY, APRIL 16, 1991
7:30 p.m.

LIMA TOWNSHIP HALL
11542 Jackson Rd.

A Public Hearing will be held to consider the petition of Roderick D. and Florence E. Janich to rezone 10.9 acres from AG to RS residential (1 acre per dwelling).
The property is located at 13180 Old US 12 Chelsea MI (immediately west of Upland Hills entrance) and is part of the SW 1/4 Sec 17 Lima Township.

Written comments may be sent to David Bacon, Lima Township Planning Commission, 12005 Jerusalem Rd., Chelsea, MI 48118.

For further information contact David Bacon, 475-7133.

LIMA TOWNSHIP
PLANNING COMMISSION

David Bacon, Chairman

VILLAGE OF CHELSEA
ZONING BOARD OF APPEALS
PUBLIC HEARING
Wednesday, April 17, 1991
5:00 o'clock p.m.

Sylvan Township Hall
112 W. Middle Street, Chelsea, Michigan 48118

AGENDA
1. Jerry Satterthwaite—Amendment to variance #90-08 on parcel #06-105-024.
2. Rear and side yard set back—Ed & Gene Lewis—314 E. Middle Street, addition to first floor level of dwelling and including existing garage as livable space and new two (2) car garage.

VILLAGE OF CHELSEA
ZONING BOARD OF APPEALS

Tom Osborne, Chairman
Nelly Cobb, Secretary

NOTICE OF

PUBLIC HEARING
DEXTER TOWNSHIP
ZONING BOARD
will meet
Monday, April 15, 1991
7:30 p.m.
DEXTER TOWNSHIP HALL
6880 Dexter-Pinckney Rd., Dexter, Mich.

AGENDA:
1) Jeffrey R. Gallatin—Timberland Hills. Re-zoning of property at 12780 N. Territorial, Dexter, Michigan from RC to CU.
2) Discussing of proposed amendment for outside light control.
3) Discussing of proposed amendment RC zoning transition strip.
4) Resolution to become a Planning Commission.

DEXTER TOWNSHIP
ZONING BOARD

Jerry Straub, Chairman — 475-7648

NOTICE OF
PUBLIC HEARING
LIMA TOWNSHIP
BOARD OF APPEALS
TUESDAY, APRIL 23, 1991 - 7:30 p.m.

LIMA TOWNSHIP HALL
11542 JACKSON ROAD, DEXTER, MICHIGAN 48130

A Public Hearing will be held to consider the application for an interpretation of the zoning ordinance with respect to propose a home use occupation at 10876 Jackson Road, Dexter, Mich., which would involve the making and selling of hand-crafted rugs.

Application filed by Ricardo Suassuna, 2285 Hemlock Ct., Ann Arbor, MI 48108.

Written comments may be sent to Peter Schaberg, Chairman, Board of Appeals, 111 N. Ann Arbor St., Saline, Mich. 48176. For further information contact Peter Schaberg, 429-2528.

LIMA TOWNSHIP BOARD OF APPEALS

Peter Schaberg, Chairman

AREA DEATHS

Josephine Gerlach

2329 Hoppe Rd.
Chelsea

Josephine Gerlach, 2329 Hoppe Rd., Chelsea, age 73, died Saturday, April 6, 1991 at St. Joseph Mercy Hospital, Ann Arbor. She was born May 12, 1917 in Budapest, Hungary, the daughter of Frank and Katherine (Neumuller) Perendy.

She married Robert Gerlach in Chicago, Ill., on March 9, 1946 and he preceded her in death on March 1, 1978. She was a member of the Jehovah's Witnesses in Chelsea.

Survivors include four daughters, Mrs. Roy (Roberta) Sanderson of Chelsea, Mrs. Greg (Kathryn) Sawert of Illinois, Mrs. Sean (Deborah) O'Callaghan of Chelsea, and Mrs. Mark (Margaret) Richmond of Grass Lake; two brothers, Dr. William Perendy and Dr. Frank Perendy, both of Minnesota; five grandchildren, two great-grandchildren, several nieces and nephews. She was preceded in death by one daughter, Victoria in 1962, and an infant brother, Frank.

Funeral services were held Tuesday, April 9, at 1 p.m. at Cole-Burghardt Funeral Chapel with Robert Rice officiating. Burial followed at Millington-Newark Cemetery in Newark, Ill.

Memorial contributions may be made to Chelsea Kingdom Hall Building Fund or the charity of your choice.

Beverly A. Wisniewski

Chelsea

Beverly A. Wisniewski of Chelsea, age 55, died Friday evening, April 5, 1991 at Chelsea Community Hospital. She was born June 13, 1935 in Detroit, the daughter of Emmett and Esther (Massman) Willis.

On Oct. 13, 1956 in Detroit she married Anthony F. Wisniewski and he survives.

Bev was employed at Dana Corp. for 23 years and was a member of St. Mary's Catholic church and was a past president and vice-president of the Chelsea Rod and Gun Club Auxiliary.

Surviving, in addition to her husband, are her two children, Deborah Vassas of Saline, and Anthony R. of Chelsea, and three grandchildren, Bobby, Shaun, and Billy Vassas; and her parents, Howard and Esther Heitwile of New Port Richey, Fla.

The funeral Mass was held Monday, April 8, at 11 a.m. from St. Mary's Catholic church with the Rev. Fr. Philip Dupuis officiating. The Vigil service was held Sunday evening at 7:30 at the Staffan-Mitchell Funeral Home with Richard "Shanty" Velt, deacon, officiating. Burial was in Mount Olivet Cemetery, Chelsea.

Expressions of sympathy may be made to American Cancer Society.

Sr. Lambert Juergens, O.P.

Adrian

Sister Lambert Juergens, O.P., died March 28, 1991 in Maria Health Care Center in Adrian. She was 74 and in the 52nd year of religious profession in the Adrian Dominican Congregation.

Sister Mary Lambert was born in Greenfield, to Joseph and Rosa (Horger) Juergens. She graduated from St. Thomas High school in Ann Arbor. Sister received a bachelor of science degree in mathematics from Siena Heights College in Adrian.

Sister Mary Lambert spent 34 years in elementary education including schools in Chicago, Ill., and in Utica, Detroit, Ruth, Wyandotte, St. Joseph and Dearborn.

Sister Mary Lambert is survived by one sister, Mrs. Joseph Honeck of Luther, and four brothers, Alfred, Leonard and Leo Juergens of Chelsea, and Anthony Juergens of Brevard, N.C.

She was preceded in death by her parents, five brothers, Raymond, Lambert, John, Joseph, Jr. and Albert, and two sisters, Aida Juergens and Sister Leonardine Juergens.

The Greeting was in Madden Hall on Monday, April 1, at 4 p.m., followed by Vigil Prayer at 7 p.m. in Holy Rosary Chapel. The Mass of Christian Burial was at 11 a.m. on Tuesday, April 2, in Holy Rosary Chapel. Burial followed in the congregation cemetery.

Funeral arrangements were by Anderson Funeral Home, Adrian.

Carrie L. Rice

Chelsea

Carrie L. Rice, Chelsea, age 92, died Monday, April 8, 1991 at Chelsea Community Hospital. She was born Nov. 25, 1898 in Bethpage, Tenn., the daughter of Robert A. and Amanda (Pardue) Durham.

She married Earl A. Rice in Nashville, Tenn., on June 7, 1920 and he preceded her in death on June 3, 1981.

Mrs. Rice was a former member of the Highland Park Baptist church.

She is survived by her daughter and son-in-law, Marilyn and William Chandler of Chelsea; three grandchildren, Mrs. Richard (Cindy) Westfall of Rochester, N.Y., Mary Beth Chandler of Littleton, Colo., Carolyn Chandler of Ann Arbor; and one great-granddaughter, Kathryn Westfall. She was preceded in death by one sister.

Funeral services will be held Friday, April 12 at 11 a.m. at Cole-Burghardt Funeral Chapel with the Rev. James Simmons officiating. Burial will follow at Oak Grove Cemetery, Chelsea. The family will receive friends Thursday from 2 to 9 p.m. Memorial contributions may be made to Chelsea United Methodist Home or the charity of your choice.

Sue Ellen Curtis

4899 Cottonwood Lane
Dexter Township

Sue Ellen Himes Curtis, 4899 Cottonwood Lane, Dexter township, age 54, died at University of Michigan Hospital, Ann Arbor, Monday, April 1, 1991.

She was born Oct. 8, 1936, in Kalamazoo, the daughter of M. Victor and Helen Pearson Himes.

She had been a resident of the Ann Arbor area for the past 24 years, and was married to William H. Curtis, June 30, 1962.

Sue Ellen was graduated from Western Michigan University, and had been a buyer for Jacobson's, Inc.

For the past 12 years, she had been credit supervisor for Automatic Data Processing (ADP) Network Services in Ann Arbor.

She was a member of St. Joseph Catholic church, Dexter.

Survivors include her husband, William H.; one son, William H., Jr., of Phoenix, Ariz.; a brother and sister-in-law, Robert and Mary Ann Himes of Newnan, Ga.; an aunt and uncle, Erma and Warner Hahn of Lansing; an aunt, Virginia Ruge of Muskegon, and numerous nieces and nephews.

A funeral Mass was held at 11 a.m. Saturday, April 6, at St. Joseph Catholic church, Dexter, with the Rev. Fr. Richard M. Morse, the celebrant.

Burial followed in St. Joseph Cemetery, Dexter.

The rosary was prayed at 8 p.m. Friday, April 5, at the Muehlig Chapel.

Memorial tributes may be made to the charity of one's choice.

Catherine L. Kaden

Boyer City

(Formerly of Chelsea)

Catherine L. Kaden, 73, of Boyne City, died April 2, 1991, at Little Traverse Division, Northern Michigan Hospitals, Petoskey.

Mass of the resurrection was held 10 a.m. Friday, April 5, at St. Matthew's Church, Boyne City. The Rev. Thomas Neis officiated. Burial was in Maple Lawn Cemetery, Boyne City.

Miss Kaden was born Aug. 28, 1917, in Boyne City, the daughter of Henry and Emma Wanek Kaden. She grew up in Boyne City and in 1941 she moved to Ypsilanti to work for Chrysler Corp. In 1955 she moved to Chelsea and after retiring from Chrysler in 1976, she returned to Boyne City.

She was a retired member of the UAW, ANCHEMCO Chapter, a member of St. Matthew's church, the Woman's Guild of the church and she was a Eucharistic minister.

Survivors include: one daughter, Judith and her husband, Rex Judkins, of Boyne City; one granddaughter, Catherine Judkins of Charlevoix; one sister, Marguerite Clark of Charlevoix; five nieces and their families; many cousins and a special life-long friend, Frances Centilli of Chelsea, and her family, Lana and Brian and Keith Leisinger, of Waterloo, and Jeff and Margaret Long of Stockbridge.

Memorials may be made to the American Cancer Society or the Charlevoix County Hospice or Hospice of Little Traverse Bay.

The first strike in the building trades and the first strike for a 10-hour day was staged in 1791 by the Journeymen Carpenters of the City and Liberties of Philadelphia, according to "Labor Firsts in America," a U.S. Labor Department publication. When they failed to win a 10-hour day, the journeymen set up a co-operative society that advertised rates underselling master craftsmen.

EDUCATION RESEARCH

Prepared by the National Association of Secondary School Principals (NASSP), Reston, Va.

★ Adults Should Understand Teen Stress ...

Reston, Va.—Today's teen-agers are subjected to stress and pressure in many activities and encounters throughout the day, advises a book published by the National Association of Secondary School Principals (NASSP).

"Stress can play an important role in a teen-ager's physical and emotional development and success as an individual," indicates Dr. Timothy J. Dyer, NASSP executive director. "It's essential that adults—both educators and parents watch for signs of stress in adolescents and deal with them."

Stress is the body's general response to any demand made upon it according to the book, Adolescent Stress.

"Some people are more vulnerable to stress, and all of us vary from time to time in our individual vulnerability," the authors wrote. "Vulnerability to stress is determined by a set of complex interactions among our biological predispositions, which include health, lifestyle, and financial, spiritual, and social resources for coping with stress."

The book provides numerous suggestions on how educators can help students deal with stress. Many also are appropriate for parents:

- Parents should be aware that what is stressful for one adolescent may not be stressful for another. Stress is unique. Respond to each individual as an individual. Support and encourage. Avoid unreasonable pressure.

- Have a good sense of humor. When used appropriately, it can help cut through stress. Remember, a helping person tries to understand adolescents and is concerned about them. A helping person is someone who can give or suggest help when it is needed without causing embarrassment.

- Set rules, procedures, and consequences, if necessary, when working with your adolescents. Make it easy for teens to understand what is expected of them and how they can be successful.

- Be a positive role model, making it easy for others to learn from you. Make it easy for your students to interact with you.

- The sooner we identify stress and begin to deal with the problem, the better. Recognize the problem—name it, focus on it, and plan a course of action.

- Teach adolescents to respect themselves. Help them to accept who they are, their strengths and weaknesses. Help them to understand what talents they can develop and to appreciate their gifts.

- Help adolescents learn to listen to themselves. Their feelings and opinions are valid and important. Students with positive self-esteem are more receptive to new thoughts and risk taking. They experience less stress.

- Set realistic goals. Achievements create a sense of accomplishment and pride. Teach students to set reasonable, clear, and concise goals.

- Help adolescents to believe in themselves as capable, significant, successful, and worthy. They will be better adjusted more independent, less defensive, and have a greater acceptance of others.

Births

A son, Jacob Matthew, April 1, at St. Joseph Mercy Hospital, Ann Arbor, to Cathy and Jeff Powell of Chelsea.

A daughter, April Nichole, April 4 at St. Joseph Mercy Hospital, Ann Arbor, to Ronald and Cherie Bogdanski of Munith. Grandparents are Mr. and Mrs. Ronald Bogdanski of Chelsea, Dr. and Mrs. Don Alexander of Ann Arbor, and Mr. and Mrs. Thomas Stafford of Chelsea. April has a sister, Samantha Marie, 3½.

Huron Camera

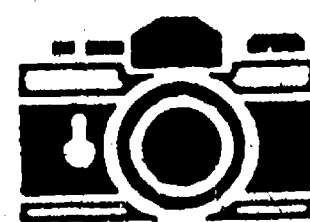

- Cameras
- Camera Accessories
- Camcorders
- Darkroom Equipment
- Film & Film Processing
- Projectors
- Video Cameras
- Video Transfer (movies & slides)
- We Buy Used Equipment

Huron Camera Service, Inc.

We Repair All Makes And Models Of Cameras And Projectors

8060 MAIN STREET
DEXTER, MICHIGAN 48130

(313)426-4654

Just 10 minutes from Ann Arbor, Pinckney or Chelsea

CLASSIFIED ADS Really work



YOUR
DOWNTOWN
FULL SERVICE
FLORIST
475-3040

- CUSTOM DESIGNS, Fresh and Silk
- PERSONALIZED SERVICE
- DAILY DELIVERIES

- FUNERALS
- BALLOONS
- FREE WEDDING CONSULTATIONS

All Major Credit Cards Honored

HOURS:

Mon.-Fri. 9-9
Sat. 9-4

114 N. Main St.
in the Sylvan Building
Chelsea

SUNDAY is "SENIORS DAY" at



SENIORS!—"62 & OLDER"

Starting April 7th, Subway of Chelsea is going to feature a different sandwich each Sunday—"For Seniors Only"—ALL the Featured Sandwich you can eat, with soft drink, lemonade, iced tea, or coffee, for only

\$2.88 plus tax

Not good in combination with any other offer.
Offer Expires 6/30/91



475-SUBS 1107 S. MAIN ST., CHELSEA

HONESTY • INTEGRITY • SATISFACTION
MICHIGAN'S OLDEST FORD DEALER
(Washtenaw County Since April 1912)



Open: Mon. and Thurs. 8:30 a.m. - 6:00 p.m.
Tues., Wed., and Fri. 8:30 a.m. - 6:00 p.m.
Sat. 'til 3:00 p.m. - Service Open Sat. too!

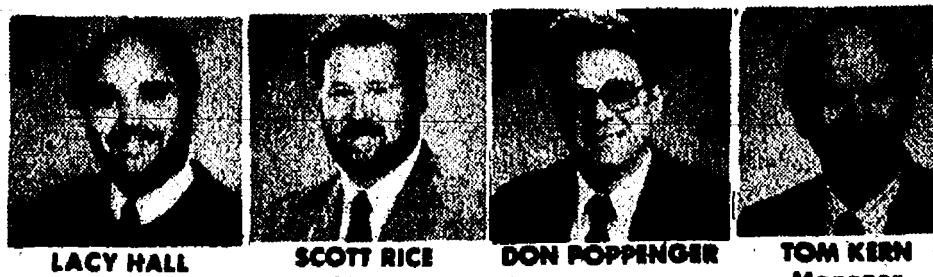

WE WILL MATCH YOUR CASH
DOWN PAYMENT OF UP TO \$1,000
ON SELECTED VEHICLES!

1988 MERCURY COUGAR XR-7 Black beauty, automatic. Cost New \$19,785 Blue Book \$11,625 Palmer Price \$9,765	1987 FORD TEMPO 4-dr., grey, 5-speed. Cost New \$11,350 Blue Book \$5,725 Palmer Price \$4,995
1990 MUSTANG LX 5-liter V-8, auto., 9,000 miles. Cost New \$13,900 Blue Book \$12,725 Palmer Price \$12,400	1988 GRAND MARQUIS LS A real black beauty! Cost New \$18,980 Blue Book \$10,950 Palmer Price \$8,980
1983 CHEVY CAMARO Z-28 T-tops, Red and like new. Cost New \$14,000 Palmer Price \$6,495	1990 FORD CLUB WAGON 5,000 miles. Auto., air. Cost New \$18,125 Blue Book \$14,750 Palmer Price \$13,900

Our Chelsea Auto Credit BUY HERE-PAY HERE
Vehicles also qualify for the matching \$1,000 cash
down payment. Call Patti Van Riper collect today,
313-475-1800. NO REJECTS.

Open: Mon. and Thurs. 8:30 a.m. - 6:00 p.m.
Tues., Wed., and Fri. 8:30 a.m. - 6:00 p.m.
Sat. 'til 3:00 p.m. - Service Open Sat. too!

*On approved credit.
EXIT 159 - I-94, 1/4 MILE NORTH
CALL COLLECT 1-(313)475-1800

426-8616

Central Street Station

DOWNTOWN DEXTER

Country & Victorian Gifts & Furniture

Located in a turn of the century home
next to the County Sheriff Station.

All Brass & Bronze Home Furnishings

Candleholders, lamps, easels and more!

On Sale through April

OPEN M-T-W 11-6, Thurs.-Fri. 10-6, Sat. 9:30-5, Sun. 12-4

CONVENIENT FREE PARKING NEXT TO OUR SHOP

GEE FARMS

The Area's Largest Walk-Thru Nursery
14928 Bunker Hill Rd., Stockbridge (517) 769-6772

Trees

- Dogwood
- Crab Apple
- Fruit
- Shade
- Evergreen

Fertilizers
Spring
Bulbs
Seed
Potatoes
Onions

Last Call
on
Seedlings
Bulk
Garden
Seeds

Hand-Dipped
ALL-STAR ICE CREAM
Farm-Baked
DOUGHNUTS, BREADS, PIES



Open 7 days! 8 a.m. to 9 p.m.

DOWNTOWN CHELSEA MOONLIGHT MADNESS

THURSDAY, APR. 11-7:00-9:30 P.M.

**OUTSTANDING
VALUES**

**DURING THIS SPECIAL
2½ HOUR SALE BY
DOWNTOWN CHELSEA'S
LEADING MERCHANTS**

CASUAL SPORTS • CHELSEA D&C STORE
CHELSEA MOTORCYCLE SUPPLY • CHELSEA
OFFICE SUPPLY • CHELSEA WOODSHED
COUNTRY ROSE • DAYSPRING GIFTS
HARPER SHOE CO. • HEYDLAUFF'S
JOHNSON'S HOW-TO STORE • KITS N' KRAFTS
MAIN ST. FLOWER SHOP • MAYA PLACE
MERKEL'S • MIKE'S DELI • SERENDIPITY
TOTAL FITNESS CENTER • UPTOWN ANTIQUES
& LITTLEWARES • VILLAGE SHOPPE
VOGEL'S & FOSTER'S • WINANS JEWELRY



**Shop
Downtown
Chelsea**

SPRING MOONLIGHT MADNESS SALE

THURSDAY, APRIL 11—7 to 9:30 p.m.

**25%
OFF
STORE-WIDE**

**SELECTED ITEMS UP TO
30-40% OFF**
Shop Early for Best Selections

CASUAL SPORTS



103 N. Main St.
Downtown Chelsea



**PRE-SUMMER SAVINGS
THURS., APR. 11 7:00-9:30 P.M.**

**20% OFF
ALL MERCHANDISE***

INCLUDING IN-STOCK VARSITY JACKETS
(SORRY—NO DISCOUNTS ON SPECIAL ORDERS)

EXTRA-SPECIAL SAVINGS

ON SELECTED MERCHANDISE
INCLUDING SOLID COLOR SWEATPANTS AND SWEATSHIRTS
REG. \$12.95—CLOSE-OUT PRICE AT **\$8.95**

**WE WILL BE CLOSED FROM
3:00 to 7:00 P.M.
TO PREPARE FOR THIS SALE**

*EXCLUSIVE OF RED WING FOOTWEAR

**VOGEL'S
AND
FOSTER'S**



107-109 S. MAIN ST. - DOWNTOWN CHELSEA - 475-1606